

PCT

WORLD INTELLECTUAL PROPERTY ORGANIZATION
International Bureau



INTERNATIONAL APPLICATION PUBLISHED UNDER THE PATENT COOPERATION TREATY (PCT)

<p>(51) International Patent Classification ⁶ : C12N 15/53, 15/82, 5/10, A01H 5/00, C12Q 1/26, A01H 1/04, C12Q 1/68, A61K 38/44</p>	A1	<p>(11) International Publication Number: WO 95/34659</p> <p>(43) International Publication Date: 21 December 1995 (21.12.95)</p>
<p>(21) International Application Number: PCT/IB95/00452</p> <p>(22) International Filing Date: 8 June 1995 (08.06.95)</p> <p>(30) Priority Data: 08/261,198 16 June 1994 (16.06.94) US</p> <p>(60) Parent Application or Grant (63) Related by Continuation US 08/261,198 (CIP) Filed on 16 June 1994 (16.06.94)</p> <p>(71) Applicant (for all designated States except US): CIBA-GEIGY AG [CH/CH]; Klybeckstrasse 141, CH-4002 Basle (CH).</p> <p>(72) Inventors; and (75) Inventors/Applicants (for US only): WARD, Eric, Russell [US/CH]; Säckingerstrasse 20, CH-4058 Basle (CH). VOL- RATH, Sandra [US/US]; 4225 Pine Oak Drive, Durham, NC 27707 (US).</p> <p>(74) Common Representative: CIBA-GEIGY AG; Patentabteilung, Klybeckstrasse 141, CH-4002 Basle (CH).</p>	<p>(81) Designated States: AM, AU, BB, BG, BR, BY, CA, CN, CZ, EE, FI, GE, HU, IS, JP, KG, KP, KR, KZ, LK, LR, LT, LV, MD, MG, MN, MX, NO, NZ, PL, RO, RU, SG, SI, SK, TJ, TM, TT, UA, US, UZ, VN, European patent (AT, BE, CH, DE, DK, ES, FR, GB, GR, IE, IT, LU, MC, NL, PT, SE), OAPI patent (BF, BJ, CF, CG, CI, CM, GA, GN, ML, MR, NE, SN, TD, TG), ARIPO patent (KE, MW, SD, SZ, UG).</p> <p>Published <i>With international search report. Before the expiration of the time limit for amending the claims and to be republished in the event of the receipt of amendments.</i></p>	
<p>(54) Title: MANIPULATION OF PROTOPORPHYRINOGEN OXIDASE ENZYME ACTIVITY IN EUKARYOTIC ORGANISMS</p>		
<p>(57) Abstract</p> <p>The present invention provides novel eukaryotic DNA sequences coding for native protoporphyrinogen oxidase (protox) or modified forms of the enzyme which are herbicide tolerant. Plants having altered protox activity which confers tolerance to herbicides are also provided. These plants may be bred or engineered for resistance to protox inhibitors via mutation of the native protox gene to a resistant form or through increased levels of expression of the native protox gene, or they may be transformed with modified eukaryotic or prokaryotic protox coding sequences or wild type prokaryotic protox sequences which are herbicide tolerant. Diagnostic and other uses for the novel eukaryotic protox sequence are also described. Plant genes encoding wild-type and altered protox, purified plant protox, methods of isolating protox from plants, and methods of using protox-encoding genes are also disclosed.</p>		

FOR THE PURPOSES OF INFORMATION ONLY

Codes used to identify States party to the PCT on the front pages of pamphlets publishing international applications under the PCT.

AT	Austria	GB	United Kingdom	MR	Mauritania
AU	Australia	GE	Georgia	MV	Malawi
BB	Barbados	GN	Guinea	NE	Niger
BE	Belgium	GR	Greece	NL	Netherlands
BF	Burkina Faso	HU	Hungary	NO	Norway
BG	Bulgaria	IE	Ireland	NZ	New Zealand
BJ	Benin	IT	Italy	PL	Poland
BR	Brazil	JP	Japan	PT	Portugal
BY	Belarus	KE	Kenya	RO	Romania
CA	Canada	KG	Kyrgystan	RU	Russian Federation
CF	Central African Republic	KP	Democratic People's Republic of Korea	SD	Sudan
CG	Congo	KR	Republic of Korea	SE	Sweden
CH	Switzerland	KZ	Kazakhstan	SI	Slovenia
CI	Côte d'Ivoire	LI	Liechtenstein	SK	Slovakia
CM	Cameroon	LK	Sri Lanka	SN	Senegal
CN	China	LU	Luxembourg	TD	Chad
CS	Czechoslovakia	LV	Larvia	TG	Togo
CZ	Czech Republic	MC	Monaco	TJ	Tajikistan
DE	Germany	MD	Republic of Moldova	TT	Trinidad and Tobago
DK	Denmark	MG	Madagascar	UA	Ukraine
ES	Spain	ML	Mali	US	United States of America
FI	Finland	MN	Mongolia	UZ	Uzbekistan
FR	France			VN	Viet Nam
GA	Gabon				

- 1 -

MANIPULATION OF PROTOPORPHYRINOGEN OXIDASE ENZYME ACTIVITY IN EUKARYOTIC ORGANISMS

The invention relates generally to the manipulation of the enzymatic activity responsible for the conversion of protoporphyrinogen IX to protoporphyrin IX in a biosynthetic pathway common to all eukaryotic organisms. In one aspect, the invention is applied to the development of herbicide resistance in plants, plant tissues and seeds. In another aspect, the invention is applied to the development of diagnostics and treatments for deficiencies in this enzymatic activity in animals, particularly humans.

The biosynthetic pathways which leads to the production of chlorophyll and heme share a number of common steps. Chlorophyll is a light harvesting pigment present in all green photosynthetic organisms. Heme is a cofactor of hemoglobin, cytochromes, P450 mixed-function oxygenases, peroxidases, and catalases (*see, e.g. Lehninger, Biochemistry*. Worth Publishers, New York (1975)), and is therefore a necessary component for all aerobic organisms.

The last common step in chlorophyll and heme biosynthesis is the oxidation of protoporphyrinogen IX to protoporphyrin IX. Protoporphyrinogen oxidase (referred to herein as "protox") is the enzyme which catalyzes this last oxidation step (Matringe *et al.*, *Biochem. J.* 260: 231 (1989)).

The protox enzyme has been purified either partially or completely from a number of organisms including the yeast *Saccharomyces cerevisiae* (Labbe-Bois and Labbe, In Biosynthesis of Heme and Chlorophyll, E.H. Dailey, ed. McGraw Hill: New York, pp. 235-285 (1990)), barley etioplasts (Jacobs and Jacobs, *Biochem. J.* 244: 219 (1987)), and mouse liver (Dailey and Karr, *Biochem.* 26: 2697 (1987)). Genes encoding protox have been isolated from two prokaryotic organisms, *Escherichia coli* (Sasarma *et al.*, *Can. J. Microbiol.* 39: 1155 (1993)) and *Bacillus subtilis* (Dailey *et al.*, *J. Biol. Chem.* 269: 813 (1994)). These genes share no sequence similarity; neither do their predicted protein products share any amino acid sequence identity. The *E. coli* protein is

- 2 -

approximately 21 kDa, and associates with the cell membrane. The *B. subtilis* protein is 51 kDa, and is a soluble, cytoplasmic activity.

Presently, too little is known about the protox enzyme to allow isolation of protox encoding genes from higher eukaryotic organisms (i.e. animals, plants and all other multicellular nucleate organisms other than lower eukaryotic microorganisms such as yeast, unicellular algae, protozoans, etc.) using known approaches.

In particular, many of the standard techniques for isolation of new proteins and genes are based upon the assumption that they will be significantly similar in primary structure (i.e. amino acid and DNA sequence) to known proteins and genes that have the same function. Such standard techniques include nucleic acid hybridization and amplification by polymerase chain reaction using oligonucleotide primers corresponding to conserved amino acid sequence motifs. These techniques would not be expected to be useful for isolation of eukaryotic protox genes using present structural information which is limited to prokaryotic protox genes since there is no significant structural similarity even among the known prokaryotic protox genes and proteins.

Another approach that has been used to isolate biosynthetic genes in other metabolic pathways from higher eukaryotes is the complementation of microbial mutants deficient in the activity of interest. For this approach, a library of cDNAs from the higher eukaryote is cloned in a vector that can direct expression of the cDNA in the microbial host. The vector is then transformed or otherwise introduced into the mutant microbe, and colonies are selected that are phenotypically no longer mutant.

This strategy has worked for isolating genes from higher eukaryotes that are involved in several metabolic pathways, including histidine biosynthesis (e.g. U.S. patent no 5290926 and WO 94/026909 to Ward *et al.*, incorporated by reference herein in its entirety), lysine biosynthesis (e.g. Frisch *et al.*, *Mol. Gen. Genet.* 228: 287 (1991)), purine biosynthesis (e.g. Aimi *et al.*, *J. Biol. Chem.* 265: 9011 (1990)), and tryptophan biosynthesis (e.g. Niyogi *et al.*, *Plant Cell* 5: 1011 (1993)). However, despite the availability of microbial mutants thought to be defective in protox activity (e.g. *E. coli* (Sasarman *et al.*, *J. Gen. Microbiol.* 113: 297 (1979)), *Salmonella typhimurium* (Xu *et al.*, *J. Bacteriol.* 174: 3953 (1992)), and *Saccharomyces cerevisiae* (Camadro *et al.*, *Biochem. Biophys. Res. Comm.* 106: 724 (1982)), application of this technique to

- 3 -

isolate cDNAs encoding eukaryotic protox enzymatic activity is at best unpredictable based on the available information.

There are several reasons for this. First, the eukaryotic protox cDNA sequence may not be expressed at adequate levels in the mutant microbe, for instance because of codon usage inconsistent with the usage preferences of the microbial host. Second, the primary translation product from the cloned eukaryotic coding sequence may not produce a functional polypeptide, for instance if activity requires a post-translational modification, such as glycosylation, that is not carried out by the microbe. Third, the eukaryotic protein may fail to assume its active conformation in the microbial host, for instance if the protein is normally targeted to a specific organellar membrane system that the microbial host specifically lacks. This last possibility is especially likely for the plant protox enzyme, which is associated in the plant cell with organelles not present in microbial hosts used in the complementation assay. In particular, the plant protox enzyme is associated with both the chloroplast envelope and thylakoid membranes (Matringe *et al.*, *J. Biol. Chem.* 267:4646 (1992)), and presumably reaches those membrane systems as a result of a post-translational targeting mechanism involving both an N-terminal transit sequence, and intrinsic properties of the mature polypeptide (see, e.g. Kohorn and Tobin, *Plant Cell* 1: 159 (1989); Li *et al.*, *Plant Cell* 3: 709 (1991); Li *et al.*, *J. Biol. Chem.* 267: 18999 (1992)).

The protox enzyme is known to play a role in certain human disease conditions. Patients suffering from variegate porphyria, an autosomal dominant disorder characterized by both neuropsychiatric symptoms and skin lesions, have decreased levels of protox activity (Brenner and Bloomer, *New Engl. J. Med.* 302: 765 (1980)). Due to the lack of knowledge regarding the human protox enzyme and its corresponding gene, options for diagnosing and treating this disorder are presently very limited.

The use of herbicides to control undesirable vegetation such as weeds or plants in crops has become almost a universal practice. The relevant market exceeds a billion

- 4 -

dollars annually. Despite this extensive use, weed control remains a significant and costly problem for farmers.

Effective use of herbicides requires sound management. For instance, time and method of application and stage of weed plant development are critical to getting good weed control with herbicides. Since various weed species are resistant to herbicides, the production of effective herbicides becomes increasingly important.

Unfortunately, herbicides that exhibit greater potency, broader weed spectrum and more rapid degradation in soil can also have greater crop phytotoxicity. One solution applied to this problem has been to develop crops which are resistant or tolerant to herbicides. Crop hybrids or varieties resistant to the herbicides allow for the use of the herbicides without attendant risk of damage to the crop. Development of resistance can allow application of a herbicide to a crop where its use was previously precluded or limited (e.g. to pre-emergence use) due to sensitivity of the crop to the herbicide. For example, U.S. Patent No. 4,761,373 to Anderson *et al.* is directed to plants resistant to various imidazolinone or sulfonamide herbicides. The resistance is conferred by an altered acetohydroxyacid synthase (AHAS) enzyme. U.S. Patent No. 4,975,374 to Goodman *et al.* relates to plant cells and plants containing a gene encoding a mutant glutamine synthetase (GS) resistant to inhibition by herbicides that were known to inhibit GS, e.g. phosphinothricin and methionine sulfoximine. U.S. Patent No. 5,013,659 to Bedbrook *et al.* is directed to plants that express a mutant acetolactate synthase which renders the plants resistant to inhibition by sulfonylurea herbicides. U.S. Patent No. 5,162,602 to Somers *et al.* discloses plants tolerant to inhibition by cyclohexanedione and aryloxyphenoxypropanoic acid herbicides. The tolerance is conferred by an altered acetyl coenzyme A carboxylase (ACCase).

The protox enzyme serves as the target for a variety of herbicidal compounds. The herbicides that inhibit protox include many different structural classes of molecules (Duke *et al.*, *Weed Sci.* 39: 465 (1991); Nandihalli *et al.*, *Pesticide Biochem. Physiol.* 43: 193 (1992); Matringe *et al.*, *FEBS Lett.* 245: 35 (1989); Yanase and Andoh, *Pesticide Biochem. Physiol.* 35: 70 (1989)). These herbicidal compounds include the diphenylethers (e.g. acifluorfen, 5-[2-chloro-4-(trifluoromethyl)phenoxy]-2-nitrobenzoic acid; its methyl ester; or oxyfluorfen, 2-chloro-1-(3-ethoxy-4-nitrophenoxy)-4-

- 5 -

(trifluorobenzene)), oxidiazoles, (e.g. oxidiazon, 3-[2,4-dichloro-5-(1-methylethoxy)phenyl]-5-(1,1-dimethylethyl)-1,3,4-oxadiazol-2-(3*H*)-one), cyclic imides (e.g. S-23142, *N*-(4-chloro-2-fluoro-5-propargyloxyphenyl)-3,4,5,6-tetrahydrophthalimide; chlorophthalim, *N*-(4-chlorophenyl)-3,4,5,6-tetrahydrophthalimide), phenyl pyrazoles (e.g. TNPP-ethyl, ethyl 2-[1-(2,3,4-trichlorophenyl)-4-nitropyrazolyl-5-oxy]propionate; M&B 39279), pyridine derivatives (e.g. LS 82-556), and phenopylate and its *O*-phenylpyrrolidino- and piperidinocarbamate analogs. Many of these compounds competitively inhibit the normal reaction catalyzed by the enzyme, apparently acting as substrate analogs.

The predicted mode of action of protox-inhibiting herbicides involves the accumulation of protoporphyrinogen IX in the chloroplast. This accumulation is thought to lead to leakage of protoporphyrinogen IX into the cytosol where it is oxidized by a peroxidase activity to protoporphyrin IX. When exposed to light, protoporphyrin IX can cause formation of singlet oxygen in the cytosol. This singlet oxygen can in turn lead to the formation of other reactive oxygen species, which can cause lipid peroxidation and membrane disruption leading to rapid cell death (Lee *et al.*, *Plant Physiol.* 102: 881 (1993)).

Not all protox enzymes are sensitive to herbicides which inhibit plant protox enzymes. Both of the protox enzymes encoded by genes isolated from *Escherichia coli* (Sasarman *et al.*, *Can. J. Microbiol.* 39: 1155 (1993)) and *Bacillus subtilis* (Dailey *et al.*, *J. Biol. Chem.* 269: 813 (1994)) are resistant to these herbicidal inhibitors. In addition, mutants of the unicellular alga *Chlamydomonas reinhardtii* resistant to the phenylimide herbicide S-23142 have been reported (Kataoka *et al.*, *J. Pesticide Sci.* 15: 449 (1990); Shibata *et al.*, In Research in Photosynthesis, Vol.III, N. Murata, ed. Kluwer:Netherlands. pp. 567-570 (1992)). At least one of these mutants appears to have an altered protox activity that is resistant not only to the herbicidal inhibitor on which the mutant was selected, but also to other classes of protox inhibitors (Oshio *et al.*, *Z. Naturforsch.* 48c: 339 (1993); Sato *et al.*, In ACS Symposium on Porphyrin Pesticides, S. Duke, ed. ACS Press: Washington, D.C. (1994)). A mutant tobacco cell line has also been reported that is resistant to the inhibitor S-21432 (Che *et al.*, *Z. Naturforsch.* 48c: 350 (1993)).

- 6 -

The present invention provides an isolated DNA molecule encoding the protoporphyrinogen oxidase (protox) enzyme from a eukaryotic organism, which preferably is a higher eukaryotic organism. In particular, the present invention provides isolated DNA molecules encoding the protoporphyrinogen oxidase (protox) enzyme from a plant or human source.

Preferred within the scope of the invention are isolated DNA molecules encoding the protoporphyrinogen oxidase (protox) enzyme from dicotyledonous plants, but especially from *Arabidopsis* plants, such as those given in SEQ ID NOS: 1, 3, and 9.

Also preferred are isolated DNA molecules encoding the protoporphyrinogen oxidase (protox) enzyme from monocotyledonous plants, but especially from maize plants, such as those given in SEQ ID NOS: 5 and 7. Especially preferred within the invention is an isolated DNA molecule encoding the protoporphyrinogen oxidase (protox) enzyme protein from a dicotyledonous plant, wherein said protein comprises the amino acid sequence selected from the group consisting of SEQ ID Nos. 2, 4 and 10. Also preferred is a an isolated DNA molecule encoding the protoporphyrinogen oxidase (protox) enzyme protein from a monocotyledonous plant, wherein said protein comprises the amino acid sequence selected from the group consisting of SEQ ID Nos. 6 and 8.

Using the information provided by the present invention, the DNA coding sequence for the protoporphyrinogen oxidase (protox) enzyme from any eukaryotic organism may be obtained using standard methods. Thus, in a further embodiment the present invention provides probes capable of specifically hybridizing to a eukaryotic DNA sequence encoding a protoporphyrinogen oxidase activity or to the respective mRNA and methods for detecting the said DNA sequences in eucaryotic organisms using the probes according to the invention.

The present invention further embodies expression cassetts and recombinant vectors comprising the said expression cassetts comprising essentially a promoter, but especially a promoter that is active in a plant, operably linked to a DNA molecule encoding the protoporphyrinogen oxidase (protox) enzyme from a eukaryotic organism.

- 7 -

according to the invention. The expression cassette according to the invention may in addition further comprise a signal sequence operably linked to said DNA molecule, wherein said signal sequence is capable of targeting the protein encoded by said DNA molecule into the chloroplast or the mitochondria.

In addition, the present invention provides plants, plant cells, plant tissues and plant seeds with altered protox activity which are resistant or at least tolerant to inhibition by a herbicide at levels which normally are inhibitory to the naturally occurring protox activity in the plant. In particular, the invention embodies plants, wherein the altered protox activity is conferred by over-expression of the wild-type protox enzyme or by expression of a DNA molecule encoding a herbicide tolerant protox enzyme. The said herbicide tolerant protox enzyme may be a modified form of a protox enzyme that naturally occurs in a eukaryote or a prokaryote; or a modified form of a protox enzyme that naturally occurs in said plant; or the said herbicide tolerant protox enzyme may naturally occur in a prokaryote. Plants encompassed by the invention include monocotyledonous and dicotyledonous plants, but especially hybrid plants. Preferred are those plants which would be potential targets for protox inhibiting herbicides, particularly agronomically important crops such as maize and other cereal crops such as wheat, oats, rye, sorghum, rice, barley, millet, turf and forage grasses, and the like, as well as cotton, tobacco, sugar cane, sugar beet, oilseed rape, and soybeans.

The present invention further encompasses propagating material of a plant according to the invention, preferably plant seed, treated with a protectant coating, but especially a protectant coating comprising a preparation selected from the group consisting of herbicides, insecticides, fungicides, bactericides, nematocides, molluscicides or mixtures thereof.

The present invention is further directed to methods for the production of plants, plant cells, plant tissues, and plant seeds and the transgenic progeny thereof which contain a protox enzyme resistant to, or tolerant of inhibition by a herbicide at a concentration which inhibits the naturally occurring protox activity. The said resistance or tolerance may be obtained by expressing in the said transgenic plants either a DNA molecule encoding a modified form of a protox enzyme that naturally occurs in a eukaryote, or a modified form of a protox enzyme that naturally occurs in said plant, or

- 8 -

a protox enzyme that naturally occurs in a prokaryot, or a protox enzyme which is a modified form of a protein which naturally occurs in a prokaryote.

One specific embodiment of the invention is directed to the preparation of transgenic maize plants, maize tissue or maize seed and the transgenic progeny thereof which have been stably transformed with a recombinant DNA molecule comprising a suitable promoter functional in plants operably linked to a structural gene encoding an unmodified prokaryotic protox enzyme which is resistant to the herbicide.

The invention is further directed to the preparation of transgenic plants, plant cells, plant tissue and plant seed and the transgenic progeny thereof which has been stably transformed with a recombinant DNA molecule comprising a suitable promoter functional in plants operably linked to a structural gene encoding an unmodified eukaryotic protox enzyme. This results in over-expression of the unmodified protox in the plant sufficient to overcome inhibition of the enzyme by the herbicide.

The present invention also embodies the production of plants which express an altered protox enzyme tolerant of inhibition by a herbicide at a concentration which normally inhibits the activity of wild-type, unaltered protox. In this embodiment, the plant may be stably transformed with a recombinant DNA molecule comprising a structural gene encoding the resistant protox, or prepared by direct selection techniques whereby herbicide resistant lines are isolated, characterized and developed.

The present invention is further directed to a method for controlling the growth of undesired vegetation which comprises applying to a population of a plant with altered protox activity which is resistant to inhibition by a herbicide at levels which normally are inhibitory to the naturally occurring protox activity in the said plant, an effective amount of a protox-inhibiting herbicide. Plants to be protected in the described way are especially those which would be potential targets for protox inhibiting herbicides, particularly agronomically important crops such as, for example, maize and other cereal crops such as wheat, oats, rye, sorghum, rice, barley, millet, turf and forage grasses, and the like, as well as cotton, sugar cane, sugar beet, oilseed rape, and soybeans.

- 9 -

Herbicides that qualify as protox inhibitors are those selected from the group consisting of aryluracil, diphenylether, oxidiazole, imide, phenyl pyrazole, pyridine derivative, phenopylate and *O*-phenylpyrrolidino- and piperidinocarbamate analogs of said phenopylate.

The present invention also embodies the recombinant production of the protox enzyme, and methods for using recombinantly produced protox. The invention thus further embodies host cells, but especially cells selected from the group consisting of plant cells, animal cells, bacterial cells, yeast cells and insect cells, stably transformed with a recombinant DNA molecule comprising a suitable promoter functional in the respective host cell operably linked to a structural gene encoding an unmodified or modified eukaryotic protox enzyme, wherein said host cell is capable of expressing said DNA molecule.

The present invention further provides methods of using purified protox to screen for novel herbicides which affect the activity of protox, and to identify herbicide-resistant protox mutants.

In particular, the invention is directed to a method for assaying a chemical for the ability to inhibit the activity of a protox enzyme from a plant comprising

- (a) combining said protox enzyme and protoporphyrinogen IX in a first reaction mixture under conditions in which said protox enzyme is capable of catalyzing the conversion of said protoporphyrinogen IX to protoporphyrin IX;
- (b) combining said chemical, said protox enzyme and protoporphyrinogen IX in a second reaction mixture under the same conditions as in said first reaction mixture;
- (c) exciting said first and said second reaction mixtures at about 395 to about 410 nM;
- (d) comparing the fluorescence of said first and said second reaction mixtures at about 622 to about 635 nM;

wherein said chemical is capable of inhibiting the activity of said protox enzyme if the fluorescence of said second reaction mixture is significantly less than the fluorescence of said first reaction mixture.

- 10 -

In a further embodiment of the invention a method is provided for identifying a modified protox enzyme resistant to a protox inhibitor present in a population of cells comprising the steps of

- (a) culturing said population in the presence of said protox inhibitor in amounts which inhibit the unmodified form of said protox enzyme;
- (b) selecting those cells from step (a) whose growth is not inhibited; and
- (c) isolating and identifying the protox enzyme present in the cells selected from step (b).

Genes encoding altered protox can be used as selectable markers in plant cell transformation methods. The present invention thus further embodies a method of selecting plants, plant tissue or plant cells transformed with a transgene of interest from non-transformed plants, comprising the steps of:

- (a) transforming a plant, plant tissue or plant cell with a transgene of interest capable of being expressed by the plant, and a gene encoding an altered protox resistant to a protox inhibitor;
- (b) transferring the thus-transformed plants or plant cells to a medium comprising the protox inhibitor; and
- (c) selecting the plants or plant cells which survive in the medium.

The present invention is further directed to probes and methods for detecting the presence and form of the protox gene and quantitating levels of protox transcripts in an organism. These methods may be used to diagnose disease conditions which are associated with an altered form of the protox enzyme or altered levels of expression of the protox enzyme.

In one aspect, the present invention is directed to an isolated DNA molecule which encodes a eukaryotic form of protoporphyrinogen oxidase (referred to herein as "protox"), the enzyme which catalyzes the oxidation of protoporphyrinogen IX to protoporphyrin IX. The DNA coding sequences and corresponding amino acid sequences for protox enzymes from *Arabidopsis thaliana* are provided as SEQ ID Nos.

- 11 -

1-4 and 9-10. The DNA coding sequences and corresponding amino acid sequences for maize protox enzymes are provided as SEQ ID Nos 5-8.

Any desired eukaryotic DNA encoding the protox enzyme may be isolated according to the invention. One method taught for isolating a eukaryotic protox coding sequence is represented by Example 1. In this method cDNA clones encoding a protox enzyme are identified from a library of cDNA clones derived from the eukaryote of interest based on their ability to supply protox enzymatic activity to a mutant host organism deficient in this activity. Suitable host organisms for use in this method are those which can be used to screen cDNA expression libraries and for which mutants deficient in protox activity are either available or can be routinely generated. Such host organisms include, but are not limited to, *E. coli* (Sasarman *et al.*, *J. Gen. Microbiol.* 113: 297 (1979)), *Salmonella typhimurium* (Xu *et al.*, *J. Bacteriol.* 174: 3953 (1992)), and *Saccharomyces cerevisiae* (Camadro *et al. Biochem. Biophys. Res. Comm.* 106: 724 (1982)).

Alternatively, eukaryotic protox coding sequences may be isolated according to well known techniques based on their sequence homology to the *Arabidopsis thaliana* (SEQ ID Nos. 1,3 and 9) and *Zea mays* (SEQ ID Nos. 5 and 7) protox coding sequences taught by the present invention. In these techniques all or part of the known protox coding sequence is used as a probe which selectively hybridizes to other protox coding sequences present in population of cloned genomic DNA fragments or cDNA fragments (i.e. genomic or cDNA libraries) from a chosen organism. Such techniques include hybridization screening of plated DNA libraries (either plaques or colonies; see, *e.g.*, Sambrook *et al.*, Molecular Cloning, eds., Cold Spring Harbor Laboratory Press. (1989)) and amplification by PCR using oligonucleotide primers corresponding to sequence domains conserved among known protox amino acid sequences (see, *e.g.* Innis *et al.*, PCR Protocols, a Guide to Methods and Applications eds., Academic Press (1990)). These methods are particularly well suited to the isolation of protox coding sequences from organisms related to the organism from which the probe sequence is derived. For example, application of these methods using the *Arabidopsis* or *Zea mays* coding sequence as a probe would be expected to be particularly well suited for the isolation of protox coding sequences from other plant species.

- 12 -

The isolated eukaryotic protox sequences taught by the present invention may be manipulated according to standard genetic engineering techniques to suit any desired purpose. For example, the entire protox sequence or portions thereof may be used as probes capable of specifically hybridizing to protox coding sequences and messenger RNAs. To achieve specific hybridization under a variety of conditions, such probes include sequences that are unique among protox coding sequences and are preferably at least 10 nucleotides in length, and most preferably at least 20 nucleotides in length. Such probes may be used to amplify and analyze protox coding sequences from a chosen organism via the well known process of polymerase chain reaction (PCR). This technique may be useful to isolate additional protox coding sequences from a desired organism or as a diagnostic assay to determine the presence of protox coding sequences in an organism and to associate altered coding sequences with particular adverse conditions such as autosomal dominant disorder in humans characterized by both neuropsychiatric symptoms and skin lesions, have decreased levels of protox activity (Brenner and Bloomer, *New Engl. J. Med.* 302: 765 (1980)).

Protox specific hybridization probes may also be used to map the location of the native eukaryotic protox gene(s) in the genome of a chosen organism using standard techniques based on the selective hybridization of the probe to genomic protox sequences. These techniques include, but are not limited to, identification of DNA polymorphisms identified or contained within the protox probe sequence, and use of such polymorphisms to follow segregation of the protox gene relative to other markers of known map position in a mapping population derived from self fertilization of a hybrid of two polymorphic parental lines (see e.g. Helentjaris *et al.*, *Plant Mol. Biol.* 5: 109 (1985). Sommer *et al.* *Biotechniques* 12:82 (1992); D'Ovidio *et al.*, *Plant Mol. Biol.* 15: 169 (1990)). While any eukaryotic protox sequence is contemplated to be useful as a probe for mapping protox genes from any eukaryotic organism, preferred probes are those protox sequences from organisms more closely related to the chosen organism, and most preferred probes are those protox sequences from the chosen organism. Mapping of protox genes in this manner is contemplated to be particularly useful in plants for breeding purposes. For instance, by knowing the genetic map position of a mutant protox gene that confers herbicide resistance, flanking DNA markers can be

- 13 -

identified from a reference genetic map (see, *e.g.*, Helentjaris, *Trends Genet.* 3: 217 (1987)). During introgression of the herbicide resistance trait into a new breeding line, these markers can then be used to monitor the extent of protox-linked flanking chromosomal DNA still present in the recurrent parent after each round of back-crossing.

Protox specific hybridization probes may also be used to quantitate levels of protox mRNA in an organism using standard techniques such as Northern blot analysis. This technique may be useful as a diagnostic assay to detect altered levels of protox expression that may be associated with particular adverse conditions such as autosomal dominant disorder in humans characterized by both neuropsychiatric symptoms and skin lesions, have decreased levels of protox activity (Brenner and Bloomer, *New Engl. J. Med.* 302: 765 (1980)).

For recombinant production of the enzyme in a host organism, the protox coding sequence may be inserted into an expression cassette designed for the chosen host and introduced into the host where it is recombinantly produced. The choice of specific regulatory sequences such as promoter, signal sequence, 5' and 3' untranslated sequences, and enhancer, is within the level of skill of the routineer in the art. The resultant molecule, containing the individual elements linked in proper reading frame, may be inserted into a vector capable of being transformed into the host cell. Suitable expression vectors and methods for recombinant production of proteins are well known for host organisms such as *E. coli* (see, *e.g.* Studier and Moffatt, *J. Mol. Biol.* 189: 113 (1986); Brosius, *DNA* 8: 759 (1989)), yeast (see, *e.g.*, Schneider and Guarente, *Meth. Enzymol.* 194: 373 (1991)) and insect cells (see, *e.g.*, Luckow and Summers, *Bio/Technol.* 6: 47 (1988)). Specific examples include plasmids such as pBluescript (Stratagene, La Jolla, CA), pFLAG (International Biotechnologies, Inc., New Haven, CT), pTrcHis (Invitrogen, La Jolla, CA), and baculovirus expression vectors, *e.g.*, those derived from the genome of *Autographica californica* nuclear polyhedrosis virus (AcMNPV). A preferred baculovirus/insect system is pVI11392/Sf21 cells (Invitrogen, La Jolla, CA).

Recombinantly produced eukaryotic protox enzyme is useful for a variety of purposes. For example, it may be used to supply protox enzymatic activity *in vitro*. It

- 14 -

may also be used in an *in vitro* assay to screen known herbicidal chemicals whose target has not been identified to determine if they inhibit protox. Such an *in vitro* assay may also be used as a more general screen to identify chemicals which inhibit protox activity and which are therefore herbicide candidates. Alternatively, recombinantly produced protox enzyme may be used to further characterize its association with known inhibitors in order to rationally design new inhibitory herbicides as well as herbicide tolerant forms of the enzyme.

Typically, the inhibitory effect on protox is determined by measuring fluorescence at about 622 to 635 nm, after excitation at about 395 to 410 nm (see, e.g. Jacobs and Jacobs, *Enzyme* 28: 206 (1982); Sherman *et al.*, *Plant Physiol.* 97: 280 (1991)). This assay is based on the fact that protoporphyrin IX is a fluorescent pigment, and protoporphyrinogen IX is nonfluorescent. Protein extracts are prepared from selected subcellular fractions, e.g. etioplasts, mitochondria, microsomes, or plasma membrane, by differential centrifugation (see, e.g. Lee *et al.*, *Plant Physiol.* 102:881 (1993); Prado *et al.*, *Plant Physiol.* 65: 956 (1979); Jackson and Moore, in *Plant Organelles*, Reid, ed., pp. 1-12; Jacobs and Jacobs, *Plant Physiol.* 101: 1181 (1993)). Protoporphyrinogen is prepared by reduction of protoporphyrin with a sodium amalgam as described by Jacobs and Jacobs (1982). Reaction mixtures typically consist of 100 mM Hepes (pH 7.5), 5 mM EDTA, 2 mM DTT, about 2 M protoporphyrinogen IX, and about 1 mg/mL protein extract. Inhibitor solutions in various concentrations, e.g. 1 mM, 100 μ M, 10 μ M, 1 μ M, 100 nM, 10 nM, 1 nM, 100 pM, are added to the enzyme extract prior to the initiation of the enzyme reaction. Once the protein extract is added, fluorescence is monitored for several minutes, and the slope of the slope (reaction rate) is calculated from a region of linearity. IC₅₀ is determined by comparing the slope of the inhibited reaction to a control reaction.

Another embodiment of the present invention involves the use of protox in an assay to identify inhibitor-resistant protox mutants. A typical assay is as follows:

- (a) incubating a first sample of protox and its substrate, protoporphyrinogen IX, in the presence of a second sample comprising a protox inhibitor;
- (b) measuring the enzymatic activity of the protox from step (a);

- 15 -

- (c) incubating a first sample of a mutated protox and its substrate in the presence of a second sample comprising the same protox inhibitor;
- (d) measuring the enzymatic activity of the mutated protox from step (c); and
- (e) comparing the enzymatic activity of the mutated protox with that provided by the unmutated protox.

The reaction mixture and the reaction conditions are the same as for the assay to identify inhibitors of protox (inhibitor assay) with the following modifications. First, a protox mutant, obtained as described above, is substituted in one of the reaction mixtures for the wild-type protox of the inhibitor assay. Second, an inhibitor of wild-type protox is present in both reaction mixtures. Third, mutated activity (enzyme activity in the presence of inhibitor and mutated protox) and unmutated activity (enzyme activity in the presence of inhibitor and wild-type protox) are compared to determine whether a significant increase in enzyme activity is observed in the mutated activity when compared to the unmutated activity. Mutated activity is any measure of enzymatic activity of the mutated protox enzyme while in the presence of a suitable substrate and the inhibitor. Unmutated activity is any measure of enzymatic activity of the wild-type protox enzyme while in the presence of a suitable substrate and the inhibitor. A significant increase is defined as an increase in enzymatic activity that is larger than the margin of error inherent in the measurement technique, preferably an increase by about 2-fold of the activity of the wild-type enzyme in the presence of the inhibitor, more preferably an increase by about 5-fold, most preferably an increase greater than by about 10-fold.

The herbicides that inhibit protox include many different structural classes of molecules (Duke *et al.*, *Weed Sci.* 39: 465 (1991); Nandihalli *et al.*, *Pesticide Biochem. Physiol.* 43: 193 (1992); Matringe *et al.*, *FEBS Lett.* 245: 35 (1989); Yanase and Andoh, *Pesticide Biochem. Physiol.* 35: 70 (1989)), including the diphenylethers (e.g. acifluorfen, 5-[2-chloro-4-(trifluoromethyl)phenoxy]-2-nitrobenzoic acid; its methyl ester; or oxyfluorfen, 2-chloro-1-(3-ethoxy-4-nitrophenoxy)-4-(trifluorobenzene)), oxadiazoles (e.g. oxidiazon, 3-[2,4-dichloro-5-(1-methylethoxy)phenyl]-5-(1,1-dimethylethyl)-1,3,4-oxadiazol-2-(3H)-one), cyclic imides (e.g. S-23142, *N*-(4-chloro-2-fluoro-5-propargyloxyphenyl)-3,4,5,6-tetrahydrophthalimide; chlorophthalim, *N*-(4-chlorophenyl)-

- 16 -

3,4,5,6-tetrahydrophthalimide), phenyl pyrazoles (e.g. TNPP-ethyl, ethyl 2-[1-(2,3,4-trichlorophenyl)-4-nitropyrazolyl-5-oxy]propionate; M&B 39279), pyridine derivatives (e.g. LS 82-556), and phenopylate and its *O*-phenylpyrrolidino- and piperidinocarbamate analogs.

The diphenylethers of particular significance are those having the general formula

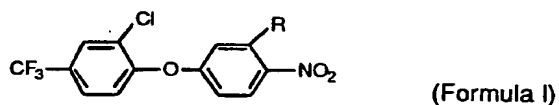

wherein R equals -COONa (Formula II), -CONHSO₂CH₃ (Formula III) or -COOCH₂COOC₂H₅ (Formula IV; see Maigrot *et al.*, *Brighton Crop Protection Conference-Weeds*: 47-51 (1989)).

Additional diphenylethers of interest are those where R equals:

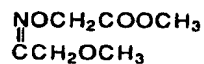

(Formula IVa; see Hayashi *et al.*, *Brighton Crop Protection Conference-Weeds*: 53-58 (1989)).

An additional diphenylether of interest is one having the formula:

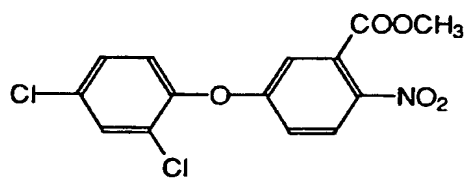

(Formula IVb; bifenox, see Dest *et al.*, *Proc. Northeast Weed Sci. Conf.* 27: 31 (1973)).

Also of significance are the class of herbicides known as imides, having the general formula

- 17 -

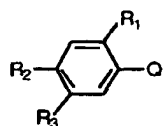

(Formula V)

wherein Q equals

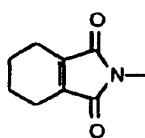

(Formula VI)

OR

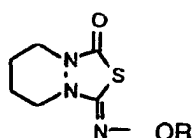

(Formula VII)

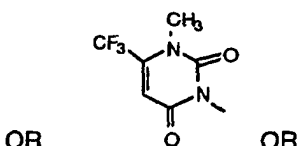

(Formula VIII)

OR

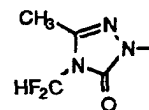

(Formula IX)

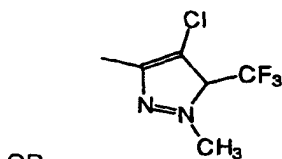

OR

(Formula IXa)



OR

(Formula Ixb)

(see Hemper *et al.* (1995) in "Proceedings of the Eighth International Congress of Pesticide Chemistry", Ragdale *et al.*, eds., Amer. Chem. Soc, Washington, D.C., pp.42-48 (1994)).

and R₁ equals H, Cl or F, R₂ equals Cl and R₃ is an optimally substituted ether, thioether, ester, amino or alkyl group. Alternatively, R₂ and R₃ together may form a 5 or 6 membered heterocyclic ring. Examples of imide herbicides of particular interest are

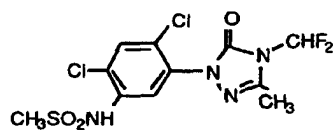

(Formula X)

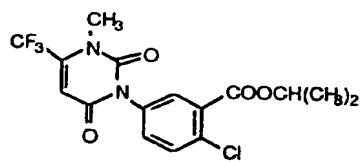

(Formula XI)

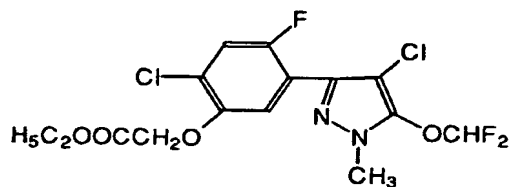

(Formula XII)

(see Miura et al., *Brighton Crop Protection Conference-Weeds*: 35-40 (1993))

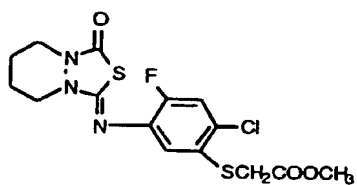

(Formula XIII)

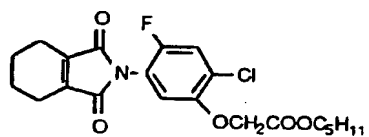

(Formula XIV)

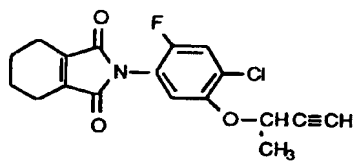

(Formula XV)

- 19 -

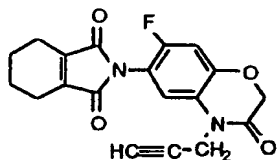

(Formula XVI)

The herbicidal activity of the above compounds is described in the *Proceedings of the 1991 Brighton Crop Protection Conference, Weeds* (British Crop Protection Council) (Formulae X and XVI), *Proceedings of the 1993 Brighton Crop Protection Conference, Weeds* (British Crop Protection Council) (Formulae XII and XIII), U.S. Patent No. 4,746,352 (Formula XI) and *Abstracts of the Weed Science Society of America* vol. 33, pg. 9 (1993)(Formula XIV).

The most preferred imide herbicides are those classified as aryluracils and having the general formula

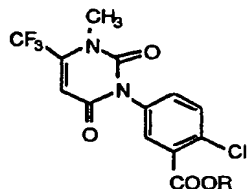

(Formula XVII)

wherein R signifies the group (C₂₋₆-alkenyloxy)carbonyl-C₁₋₄-alkyl, as disclosed in U.S. Patent No. 5,183,492, herein incorporated by reference.

Also of significance are herbicides having the general formula:

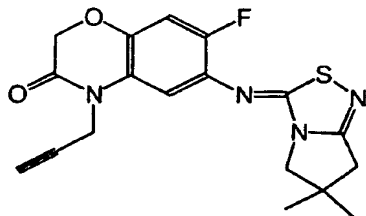

(Formula XVIII; thiadiazimin)

- 20 -

(see Weiler *et al.*, *Brighton Crop Protection Conference-Weeds*, pp. 29-34 (1993));

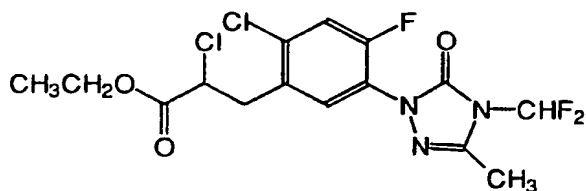

(Formula XIX; carfentrazone)
(see Van Saun *et al.*, *Brighton Crop Protection Conference-Weeds*: pp. 19-22 (1993));

N-substituted pyrazoles of the general formula:

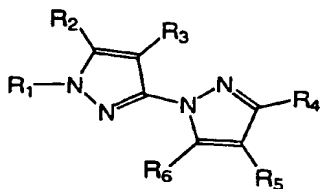

(Formula XX)
(see international patent publications WO 94/08999,
WO 93/10100, and U. S. Patent No. 5,405,829 assigned to
Schering);

N-phenylpyrazoles, such as:

- 21 -

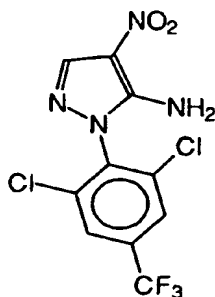

(Formula XXI; nipyraclufen)
(see page 621 of "The Pesticide Manual", 9th ed., ed. by C.R.
Worthing, British Crop Protection Council, Surrey (1991));

and 3-substituted-2-aryl-4,5,6,7-tetrahydroindazoles (Lyga *et al. Pesticide Sci.* 42:29-36 (1994)).

Levels of herbicide which normally are inhibitory to the activity of protox include application rates known in the art, and which depend partly on external factors such as environment, time and method of application. For example, in the case of the imide herbicides represented by Formulae V through IX, and more particularly those represented by Formulae X through XVII, the application rates range from 0.0001 to 10 kg/ha, preferably from 0.005 to 2 kg/ha. This dosage rate or concentration of herbicide may be different, depending on the desired action and particular compound used, and can be determined by methods known in the art.

The present invention is further directed to plants, plant tissue and plant seeds tolerant to herbicides that inhibit the naturally occurring protox activity in these plants, wherein the tolerance is conferred by an altered protox enzyme activity. Representative plants include any plants to which these herbicides are applied for their normally intended purpose. Preferred are agronomically important crops, i.e., angiosperms and gymnosperms significant as cotton, soya, rape, sugar beet, maize, rice, wheat, barley, oats, rye, sorghum, millet, turf, forage, turf grasses and the like.

By "altered protox enzyme activity" is meant a protox enzymatic activity different from that which naturally occurs in a plant (i.e. protox activity which occurs naturally in the absence of direct or indirect manipulation of such activity by man) which is resistant

- 22 -

to herbicides that inhibit the naturally occurring activity. Altered protox enzyme activity may be conferred upon a plant according to the invention by increasing expression of wild-type, herbicide-sensitive protox, expressing an altered, herbicide-tolerant eukaryotic protox enzyme in the plant, expressing an unmodified or modified bacterial form of the protox enzyme which is herbicide resistant in the plant, or by a combination of these techniques.

Achieving altered protox enzyme activity through increased expression results in a level of protox in the plant cell at least sufficient to overcome growth inhibition caused by the herbicide. The level of expressed protox generally is at least two times, preferably five times, and more preferably at least ten times the natively expressed amount. Increased expression may be due to multiple copies of a wild-type protox gene; multiple occurrences of the protox coding sequence within the protox gene (i.e. gene amplification) or a mutation in the non-coding, regulatory sequence of the endogenous protox gene in the plant cell. Plants containing such altered protox enzyme activity can be obtained by direct selection in plants. This method is known in the art. See, e.g. Somers et al. in U.S. 5,162,602, and Anderson *et al.* in U.S. 4,761,373, and references cited therein. These plants also may be obtained via genetic engineering techniques known in the art.

Increased expression of herbicide-sensitive protox also can be accomplished by stably transforming a plant cell with a recombinant or chimeric DNA molecule comprising a promoter capable of driving expression of an associated structural gene in a plant cell, linked to a homologous or heterologous structural gene encoding protox. By "homologous," it is meant that the protox gene is isolated from an organism taxonomically identical to the target plant cell. By "heterologous," it is meant that the protox gene is obtained from an organism taxonomically distinct from the target plant cell. Homologous protox genes can be obtained by complementing a bacterial or yeast auxotrophic mutant with a cDNA expression library from the target plant. See, e.g. Example 1 and Snustad *et al.*, *Genetics* 120:1111-1114 (1988) (maize glutamine synthase); Delauney *et al.*, *Mol. Genet.* 221:299-305 (1990) (soybean -pyrroline -5-carboxylate reductase); Frisch *et al.*, *Mol. Gen. Genet.* 228:287-293(1991) (maize dihydrodipicolinate synthase); Eller *et al.*, *Plant Mol. Biol.* 18:557-566 (1992) (rape

- 23 -

chloroplast 3-isopropylmalate dehydrogenase); *Proc. Natl. Acad. Sci, USA* 88:1731-1735 (1991); Minet *et al.*, *Plant J.* 2:417-422 (1992) (dihydroorotate dehydrogenase) and references cited therein. Other known methods include screening genomic or cDNA libraries of higher plants, for example, for sequences that cross-hybridize with specific nucleic acid probes, or by screening expression libraries for the production of protox enzymes that cross-react with specific antibody probes. A preferred method involves complementing an *E. coli hemG* auxotrophic mutant with a maize or *Arabidopsis thaliana* cDNA library.

Examples of promoters capable of functioning in plants or plant cells, i.e., those capable of driving expression of the associated structural genes such as protox in plant cells, include the cauliflower mosaic virus (CaMV) 19S or 35S promoters and CaMV double promoters; nopaline synthase promoters; pathogenesis-related (PR) protein promoters; small subunit of ribulose biphosphate carboxylase (ssuRUBISCO) promoters, and the like. Preferred are the rice actin promoter (McElroy *et al.*, *Mol. Gen. Genet.* 231: 150 (1991)), maize ubiquitin promoter (EP 0 342 926; Taylor *et al.*, *Plant Cell Rep.* 12: 491 (1993)), and the Pr-1 promoter from tobacco, *Arabidopsis*, or maize (see International Patent Application No. PCT/IB95/00002 to Ryals *et al.*, incorporated by reference herein in its entirety). Also preferred are the 35S promoter and an enhanced or double 35S promoter such as that described in Kay *et al.*, *Science* 236: 1299-1302 (1987) and the double 35S promoter cloned into pCGN2113, deposited as ATCC 40587, which are disclosed in EP-A 0 392 225, the relevant disclosures of which are herein incorporated by reference in their entirety. The promoters themselves may be modified to manipulate promoter strength to increase protox expression, in accordance with art-recognized procedures.

Signal or transit peptides may be fused to the protox coding sequence in the chimeric DNA constructs of the invention to direct transport of the expressed protox enzyme to the desired site of action. Examples of signal peptides include those natively linked to the plant pathogenesis-related proteins, e.g. PR-1, PR-2, and the like. See, e.g., Payne *et al.*, *Plant Mol. Biol.* 11:89-94 (1988). Examples of transit peptides include the chloroplast transit peptides such as those described in Von Heijne *et al.*, *Plant Mol. Biol. Rep.* 9:104-126 (1991); Mazur *et al.*, *Plant Physiol.* 85: 1110 (1987);

- 24 -

Vorst *et al.*, *Gene* 65: 59 (1988), and mitochondrial transit peptides such as those described in Boutry *et al.*, *Nature* 328:340-342 (1987). Chloroplast and mitochondrial transit peptides are contemplated to be particularly useful with the present invention as protox enzymatic activity typically occurs within the mitochondria and chloroplast. Most preferred for use are chloroplast transit peptides as inhibition of the protox enzymatic activity in the chloroplasts is contemplated to be the primary basis for the action of protox-inhibiting herbicides (Witkowski and Halling, *Plant Physiol.* 87: 632 (1988); Lehnen *et al.*, *Pestic. Biochem. Physiol.* 37: 239 (1990); Duke *et al.*, *Weed Sci.* 39: 465 (1991)). Also included are sequences that result in localization of the encoded protein to various cellular compartments such as the vacuole. *See, for example*, Neuhaus *et al.*, *Proc. Natl. Acad. Sci. USA* 88: 10362-10366 (1991) and Chrispeels, *Ann. Rev. Plant Physiol. Plant Mol. Biol.* 42: 21-53 (1991). The relevant disclosures of these publications are incorporated herein by reference in their entirety.

The chimeric DNA construct(s) of the invention may contain multiple copies of a promoter or multiple copies of the protox structural genes. In addition, the construct(s) may include coding sequences for markers and coding sequences for other peptides such as signal or transit peptides, each in proper reading frame with the other functional elements in the DNA molecule. The preparation of such constructs are within the ordinary level of skill in the art.

Useful markers include peptides providing herbicide, antibiotic or drug resistance, such as, for example, resistance to hygromycin, kanamycin, G418, gentamycin, lincomycin, methotrexate, glyphosate, phosphinothricin, or the like. These markers can be used to select cells transformed with the chimeric DNA constructs of the invention from untransformed cells. Other useful markers are peptidic enzymes which can be easily detected by a visible reaction, for example a color reaction, for example luciferase, β -glucuronidase, or β -galactosidase.

Altered protox enzyme activity may also be achieved through the generation or identification of modified forms of the isolated eukaryotic protox coding sequence having at least one amino acid substitution, addition or deletion which encode an altered protox enzyme resistant to a herbicide that inhibits the unaltered, naturally occurring form (i.e. forms which occur naturally in a eukaryotic organism without being

- 25 -

manipulated, either directly *via* recombinant DNA methodology or indirectly *via* selective breeding, etc., by man). Genes encoding such enzymes can be obtained by numerous strategies known in the art. A first general strategy involves direct or indirect mutagenesis procedures on microbes. For instance, a genetically manipulable microbe, e.g. *E. coli* or *S. cerevisiae*, may be subjected to random mutagenesis *in vivo*, with, for example UV light or ethyl or methyl methane sulfonate. Mutagenesis procedures are described, for example in Miller, Experiments in Molecular Genetics, Cold Spring Harbor Laboratory, Cold Spring Harbor, NY (1972); Davis *et al.*, Advanced Bacterial Genetics, Cold Spring Harbor Laboratory, Cold Spring Harbor, NY (1980); Sherman *et al.*, Methods in Yeast Genetics, Cold Spring Harbor Laboratory, Cold Spring Harbor, NY (1983); and U.S. Patent No. 4,975,374 (Goodman *et al.*). The microbe selected for mutagenesis contains a normally herbicide sensitive eukaryotic protox gene and is dependent upon the protox activity conferred by this gene. The mutagenized cells are grown in the presence of the herbicide at concentrations which inhibit the unmodified protox enzyme. Colonies of the mutagenized microbe that grow better than the unmutagenized microbe in the presence of the inhibitor (i.e. exhibit resistance to the inhibitor) are selected for further analysis. The protox genes from these colonies are isolated, either by cloning or by polymerase chain reaction amplification, and their sequences elucidated. Sequences encoding an altered protox enzyme are then cloned back into the microbe to confirm their ability to confer inhibitor resistance.

A second method of obtaining mutant herbicide-resistant alleles of the eukaryotic protox enzyme involves direct selection in plants. For example, the effect of a protox inhibitor such those as described above, on the growth inhibition of plants such as *Arabidopsis*, soybean, or maize may be determined by plating seeds sterilized by art-recognized methods on plates on a simple minimal salts medium containing increasing concentrations of the inhibitor. Such concentrations are in the range of 0.001, 0.003, 0.01, 0.03, 0.1, 0.3, 1, 3, 10, 30, 110, 300, 1000 and 3000 parts per million (ppm). The lowest dose at which significant growth inhibition can be reproducibly detected is used for subsequent experiments.

Mutagenesis of plant material may be utilized to increase the frequency at which resistant alleles occur in the selected population. Mutagenized seed material can be

- 26 -

derived from a variety of sources, including chemical or physical mutagenesis or seeds, or chemical or physical mutagenesis or pollen (Neuffer, *In Maize for Biological Research*. Sheridan, ed. Univ.Press, Grand Forks, ND., pp. 61-64 (1982)), which is then used to fertilize plants and the resulting M₁ mutant seeds collected. Typically, for *Arabidopsis*, M₂ seeds (Lehle Seeds, Tucson, AZ), i.e. progeny seeds of plants grown from seeds mutagenized with chemicals, such as ethyl methane sulfonate, or with physical agents, such as gamma rays or fast neutrons, are plated at densities of up to 10,000 seeds/plate (10 cm diameter) on minimal salts medium containing an appropriate concentration of inhibitor to select for resistance. Seedlings that continue to grow and remain green 7-21 days after plating are transplanted to soil and grown to maturity and seed set. Progeny of these seeds are tested for resistance to the herbicide. If the resistance trait is dominant, plants whose seed segregate 3:1::resistant:sensitive are presumed to have been heterozygous for the resistance at the M₂ generation. Plants that give rise to all resistant seed are presumed to have been homozygous for the resistance at the M₂ generation. Such mutagenesis on intact seeds and screening of their M₂ progeny seed can also be carried out on other species, for instance soybean (*see, e.g.* U.S. Pat. No. 5,084,082 (Sebastian)). Mutant seeds to be screened for herbicide tolerance can also be obtained as a result of fertilization with pollen mutagenized by chemical or physical means.

Two approaches can be taken to confirm that the genetic basis of the resistance is an altered protox gene. First, alleles of the protox gene from plants exhibiting resistance to the inhibitor can be isolated using PCR with primers based either upon conserved regions in the *Arabidopsis* and maize protox cDNA sequences shown in SEQ ID NOS:1,3,5,7 below or, more preferably, based upon the unaltered protox gene sequences from the plant used to generate resistant alleles. After sequencing the alleles to determine the presence of mutations in the coding sequence, the alleles can be tested for their ability to confer resistance to the inhibitor on plants into which the putative resistance-conferring alleles have been transformed. These plants can be either *Arabidopsis* plants or any other plant whose growth is susceptible to the inhibitors. Second, the protox genes can be mapped relative to known restriction fragment length polymorphisms (RFLPs) (*See, for example, Chang et al. Proc. Natl.*

- 27 -

Acad. Sci. USA 85:6856-6860 (1988); Nam *et al.*, *Plant Cell* 1:699-705 (1989). The resistance trait can be independently mapped using the same markers. If resistance is due to a mutation in that protox gene, the resistance trait will map to a position indistinguishable from the position of a protox gene.

A third method of obtaining herbicide-resistant alleles of protox is by selection in plant cell cultures. Explants of plant tissue, *e.g.* embryos, leaf disks, etc. or actively growing callus or suspension cultures of a plant of interest are grown on defined medium lacking heme in the presence of increasing concentrations of the inhibitory herbicide or an analogous inhibitor suitable for use in a laboratory environment. Varying degrees of growth are recorded in different cultures. In certain cultures, fast-growing variant colonies arise that continue to grow even in the presence of normally inhibitory concentrations of inhibitor. The frequency with which such faster-growing variants occur can be increased by treatment with a chemical or physical mutagen before exposing the tissues or cells to the herbicide. Putative resistance-conferring alleles of the protox gene are isolated and tested as described in the foregoing paragraphs. Those alleles identified as conferring herbicide resistance may then be engineered for optimal expression and transformed into the plant. Alternatively, plants can be regenerated from the tissue or cell cultures containing these alleles.

A fourth method involves mutagenesis of wild-type, herbicide sensitive protox genes in bacteria or yeast, followed by culturing the microbe on medium that lacks heme, but which contains inhibitory concentrations of the inhibitor and then selecting those colonies that grow in the presence of the inhibitor. More specifically, a plant cDNA, such as the *Arabidopsis* or maize cDNA encoding protox is cloned into a microbe that otherwise lacks protox activity. Examples of such microbes include *E. coli*, *S. typhimurium*, and *S. cerevisiae* auxotrophic mutants, including *E. coli* strain SASX38 (Sasarman *et al.*, *J. Gen. Microbiol.* 113: 297 (1979), *S. typhimurium* strain TE2483 or TT13680 (Xu *et al.*, *J. Bacteriol.* 174: 3953 (1992)), and the *hem14-1* yeast mutant (Camadro *et al.*, *Biochem. Biophys. Res. Comm.* 106: 724 (1982)). The transformed microbe is then subjected to *in vivo* mutagenesis such as described immediately above, or to *in vitro* mutagenesis by any of several chemical or enzymatic methods known in

- 28 -

the art, e.g. sodium bisulfite (Shortle *et al.*, *Methods Enzymol.* 100:457-468 (1983); methoxylamine (Kadonaga *et al.*, *Nucleic Acids Res.* 13:1733-1745 (1985); oligonucleotide-directed saturation mutagenesis (Hutchinson *et al.*, *Proc. Natl. Acad. Sci. USA*, 83:710-714 (1986); or various polymerase misincorporation strategies (see, e.g. Shortle *et al.*, *Proc. Natl. Acad. Sci. USA*, 79:1588-1592 (1982); Shiraishi *et al.*, *Gene* 64:313-319 (1988); and Leung *et al.*, *Technique* 1:11-15 (1989). Colonies that grow in the presence of normally inhibitory concentrations of inhibitor are picked and purified by repeated restreaking. Their plasmids are purified and tested for the ability to confer resistance to the inhibitor by retransforming them into the protox-lacking microbe. The DNA sequences of protox cDNA inserts from plasmids that pass this test are then determined.

Once a herbicide resistant protox allele is identified, it may be genetically engineered for optimal expression in a crop plant. This may include altering the coding sequence of the resistance allele for optimal expression in the crop species of interest. Methods for modifying coding sequences to achieve optimal expression in a particular crop species are well known (see, e.g. Perlak *et al.*, *Proc. Natl. Acad. Sci. USA* 88: 3324 (1991); Koziel *et al.*, *Bio/technol.* 11: 194 (1993)). Genetically engineering the protox allele for optimal expression may also include operably linking the appropriate regulatory sequences (i.e. promoter, signal sequence, transcriptional terminators). Preferred promoters will be those which confer high level constitutive expression or, more preferably, those which confer specific high level expression in the tissues susceptible to damage by the herbicide.

The recombinant DNA molecules can be introduced into the plant cell in a number of art-recognized ways. Those skilled in the art will appreciate that the choice of method might depend on the type of plant, i.e. monocot or dicot, targeted for transformation. Suitable methods of transforming plant cells include microinjection (Crossway *et al.*, *BioTechniques* 4:320-334 (1986)), electroporation (Riggs *et al.*, *Proc. Natl. Acad. Sci. USA* 83:5602-5606 (1986)), *Agrobacterium* mediated transformation (Hinchee *et al.*, *Biotechnology* 6:915-921 (1988)), direct gene transfer (Paszkowski *et al.*, *EMBO J.* 3:2717-2722 (1984)), and ballistic particle acceleration using devices available from Agracetus, Inc., Madison, Wisconsin and Dupont, Inc., Wilmington, Delaware (see, for

- 29 -

example, Sanford *et al.*, U.S. Patent 4,945,050; and McCabe *et al.*, *Biotechnology* 6:923-926 (1988)). Also see; Weissinger *et al.*, *Annual Rev. Genet.* 22:421-477 (1988); Sanford *et al.*, *Particulate Science and Technology* 5:27-37 (1987)(onion); Christou *et al.*, *Plant Physiol.* 87:671-674 (1988)(soybean); McCabe *et al.*, *Bio/Technology* 6:923-926 (1988)(soybean); Datta *et al.*, *Bio/Technology* 8:736-740 (1990)(rice); Klein *et al.*, *Proc. Natl. Acad. Sci. USA*, 85:4305-4309 (1988)(maize); Klein *et al.*, *Bio/Technology* 6:559-563 (1988)(maize); Klein *et al.*, *Plant Physiol.* 91:440-444 (1988)(maize); Fromm *et al.*, *Bio/Technology* 8:833-839 (1990); and Gordon-Kamm *et al.*, *Plant Cell* 2:603-618 (1990)(maize).

Further comprised within the scope of the present invention are transgenic plants, in particular transgenic fertile plants transformed by means of the aforescribed processes and their asexual and/or sexual progeny, which still are resistant or at least tolerant to inhibition by a herbicide at levels which normally are inhibitory to the naturally occurring protox activity in the plant. Very especially preferred are hybrid plants which are resistant or at least tolerant to inhibition by a herbicide at levels which normally are inhibitory to the naturally occurring protox activity in the plant.

The transgenic plant according to the invention may be a dicotyledonous or a monocotyledonous plant. Preferred are monocotyledonous plants of the *Graminaceae* family involving *Lolium*, *Zea*, *Triticum*, *Triticale*, *Sorghum*, *Saccharum*, *Bromus*, *Oryzae*, *Avena*, *Hordeum*, *Secale* and *Setaria* plants.

Especially preferred are transgenic maize, wheat, barley, sorghum, rye, oats, turf grasses and rice.

Among the dicotyledonous plants soybean, cotton, tobacco, sugar beet, oilseed rape, and sunflower are especially preferred herein.

The expression 'progeny' is understood to embrace both, "asexually" and "sexually" generated progeny of transgenic plants. This definition is also meant to include all mutants and variants obtainable by means of known processes, such as for example cell fusion or mutant selection and which still exhibit the characteristic properties of the initial transformed plant, together with all crossing and fusion products of the transformed plant material.

- 30 -

Another object of the invention concerns the proliferation material of transgenic plants.

The proliferation material of transgenic plants is defined relative to the invention as any plant material that may be propagated sexually or asexually *in vivo* or *in vitro*. Particularly preferred within the scope of the present invention are protoplasts, cells, calli, tissues, organs, seeds, embryos, pollen, egg cells, zygotes, together with any other propagating material obtained from transgenic plants.

Parts of plants, such as for example flowers, stems, fruits, leaves, roots originating in transgenic plants or their progeny previously transformed by means of the process of the invention and therefore consisting at least in part of transgenic cells, are also an object of the present invention.

Before the plant propagation material [fruit, tuber, grains, seed], but especially seed is sold as a commercial product, it is customarily treated with a protectant coating comprising herbicides, insecticides, fungicides, bactericides, nematocides, molluscicides or mixtures of several of these preparations, if desired together with further carriers, surfactants or application-promoting adjuvants customarily employed in the art of formulation to provide protection against damage caused by bacterial, fungal or animal pests.

In order to treat the seed, the protectant coating may be applied to the seeds either by impregnating the tubers or grains with a liquid formulation or by coating them with a combined wet or dry formulation. In addition, in special cases, other methods of application to plants are possible, eg treatment directed at the buds or the fruit.

The plant seed according to the invention comprising a DNA sequence encoding a protein from a eukaryote having protoporphyrinogen oxidase (protox) activity according to the invention may be treated with a seed protectant coating comprising a seed treatment compound, such as, for example, captan, carboxin, thiram (TMTD®), methalaxyl (Apron®) and pirimiphos-methyl (Actellic®) and others that are commonly used in seed treatment.

It is thus a further object of the present invention to provide plant propagation material for cultivated plants, but especially plant seed that is treated with an seed protectant coating customarily used in seed treatment.

- 31 -

Where a herbicide resistant protox allele is obtained via direct selection in a crop plant or plant cell culture from which a crop plant can be regenerated, it may be moved into commercial varieties using traditional breeding techniques to develop a herbicide tolerant crop without the need for genetically engineering the allele and transforming it into the plant. Alternatively, the herbicide resistant allele may be isolated, genetically engineered for optimal expression and then transformed into the desired variety.

Genes encoding altered protox resistant to a protox inhibitor can also be used as selectable markers in plant cell transformation methods. For example, plants, plant tissue or plant cells transformed with a transgene can also be transformed with a gene encoding an altered protox capable of being expressed by the plant. The thus-transformed cells are transferred to medium containing the protox inhibitor wherein only the transformed cells will survive. Protox inhibitors contemplated to be particularly useful as selective agents are the diphenylethers (e.g. acifluorfen, 5-[2-chloro-4-(trifluoromethyl)phenoxy]-2-nitrobenzoic acid; its methyl ester; or oxyfluorfen, 2-chloro-1-(3-ethoxy-4-nitrophenoxy)-4-(trifluorobenzene)), oxidiazoles, (e.g. oxidiazon, 3-[2,4-dichloro-5-(1-methylethoxy)phenyl]-5-(1,1-dimethylethyl)-1,3,4-oxadiazol-2-(3*H*)-one), cyclic imides (e.g. S-23142, *N*-(4-chloro-2-fluoro-5-propargyloxyphenyl)-3,4,5,6-tetrahydrophthalimide; chlorophthalim, *N*-(4-chlorophenyl)-3,4,5,6-tetrahydrophthalimide), phenyl pyrazoles (e.g. TNPP-ethyl, ethyl 2-[1-(2,3,4-trichlorophenyl)-4-nitropyrazolyl-5-oxy]propionate; M&B 39279), pyridine derivatives (e.g. LS 82-556), and phenopylate and its *O*-phenylpyrrolidino- and piperidinocarbamate analogs. The method is applicable to any plant cell capable of being transformed with an altered protox-encoding gene, and can be used with any transgene of interest. Expression of the transgene and the protox gene can be driven by the same promoter functional on plant cells, or by separate promoters.

The invention will be further described by reference to the following detailed examples. These examples are provided for purposes of illustration only, and are not intended to be limiting unless otherwise specified.

- 32 -

DEPOSITS

The following vector molecules have been deposited with Agricultural Research Service, Patent Culture Collection (NRRL), Northern Regional Research Center, 1815 North University Street, Peoria, Illinois 61604, U.S.A on the dates indicated below:

Protox-1, in the pBluescript SK vector, was deposited April 5, 1994 as pWDC-2 (#B-21238).

Protox-2, in the pFL61 vector, was deposited April 5, 1994 as pWDC-1 (NRRL #B-21237).

MzProtox-1, in the pBluescript SK vector, deposited May 20, 1994 as pWDC-4 with the NRRL (#B-21260), shown in SEQ ID NO:5.

MzProtox-1, in the pBluescript SK vector, redeposited July 11, 1994 as pWDC-4 with the NRRL (#B-21260N), shown in SEQ ID NO:5.

MzProtox-2, in the pBluescript SK vector, deposited May 20, 1994 as pWDC-3 with the NRRL (#B-21259), shown in SEQ ID NO:7.

Protox-3, in the pFL61 vector, was deposited June 10, 1994 as pWDC-5 (NRRL #B-21280).

pMzC-1Val, in the pBluescript SK vector, was deposited on September 30, 1994 under the designation pWDC-8 and given the deposit designation NRRL #21340.

pAraC-2Cys, in the pFL61 vector, was deposited on November 14, 1994 under the designation pWDC-7 and given the deposit designation NRRL #21339N.

EXAMPLES

Standard recombinant DNA and molecular cloning techniques used here are well known in the art and are described by T. Maniatis, E. F. Fritsch and J. Sambrook, Molecular Cloning: A Laboratory manual, Cold Spring Harbor laboratory, Cold Spring

- 33 -

Harbor, NY (1982) and by T.J. Silhavy, M.L. Berman, and L.W. Enquist, Experiments with Gene Fusions, Cold Spring Harbor Laboratory, Cold Spring Harbor, NY (1984).

EXAMPLE 1: Isolation of Arabidopsis cDNAs encoding protox genes by functional complementation of an E. coli mutant.

An *Arabidopsis thaliana* (Landsberg) cDNA library in the plasmid vector pFL61 (Minet *et al.*, *Plant J.* 2:417-422 (1992)) was obtained and amplified. A second *Arabidopsis* (Columbia) cDNA library in the UniZap lambda vector (Stratagene) was purchased and amplified as pBluescript plasmids by mass *in vivo* excision of the phage stock. The *E. coli hemG* mutant SASX38 (Sasarma *et al.*, *J. Gen. Microbiol.* 113: 297 (1979)) was obtained and maintained on L media containing 20mg/ml hematin (United States Biochemicals). The plasmid libraries were transformed into SASX38 by electroporation using the Bio-Rad Gene Pulser and the manufacturer's conditions. The cells were plated on L agar containing 100mg/ml ampicillin at a density of approximately 500,000 transformants/10 cm plate. The cells were incubated at 37° C for 40 hours in low light and selected for the ability to grow without the addition of exogenous heme. Heme prototrophs were recovered at a frequency of 400/10⁷ from the pFL61 library and at a frequency of 2/10⁷ from the pBluescript library. Plasmid DNA was isolated from 24 colonies for sequence analysis. Each of the 24 was retransformed into SASX38 to verify ability to complement.

Sequence analysis revealed two classes of putative protox clones. Nine were of the type designated "Protox-1." Each was derived from the same gene, and two were full-length clones. The cDNA is 1719bp in length and encodes a protein of molecular weight 57.7 kDa. The N-terminal peptide sequence has features characteristic of a chloroplast transit peptide of approximately 60 amino acids. A database search with the GAP program (Deveraux *et al.*, *Nucleic Acids Res.* 12:387-395 (1984)) reveals homology with the *B. subtilis hemY* (protox) protein (Hansson and Hederstedt 1992, Dailey *et al.*, *J. Biol. Chem.* 269: 813 (1994)). The two proteins are 53% similar, 31% identical with regions of high homology, including the proposed dinucleotide binding domain of the *hemY* protein (Dailey *et al.*, *J. Biol. Chem.* 269: 813 (1994)).

The other 15 cDNA clones were of the type designated "Protox-2". These also appeared to arise from a single gene. The apparently full-length cDNA is 1738bp in

- 34 -

length and encodes a protein of molecular weight 55.6kD. The amino terminus is somewhat characteristic of a mitochondrial transit peptide. The Protox-2 protein has limited homology to Protox-1 (53% similar, 28% identical) and to the *B. subtilis* protox (50% similar, 27% identical).

Protox-1, in the pBluescript SK vector, was deposited April 5, 1994 as pWDC-2 (NRRL #B-21238).

Protox-2, in the pFL61 vector, was deposited April 5, 1994 as pWDC-1 (NRRL #B-21237).

The *Arabidopsis* cDNA encoding protox-1 contained in pWDC-2 and protox-2 contained in pWDC-1 are set forth in SEQ ID NOS:1 and 3, respectively, below.

EXAMPLE 2: Isolation of Maize cDNAs encoding protox genes by functional complementation of an *E. coli* mutant.

A *Zea Mays* (B73 inbred) cDNA library in lambda UniZap was purchased from Stratagene and converted to a pBluescript library by mass *in vivo* excision. A second custom-made UniZap maize cDNA library was purchased from Clontech, and similarly converted to pBluescript plasmids. Selection for functional protox genes from maize was just as described for the *Arabidopsis* libraries above in Example 1.

Two heme prototrophs in 10^7 transformants were isolated from the Stratagene library, shown to recomplement and sequenced. These cDNAs were identical and proved to be homologs of *Arabidopsis* Protox-1. This maize clone, designated MzProtox-1, is incomplete. The cDNA is 1698bp in length and codes only for the putative mature protox enzyme; there is no transit peptide sequence and no initiating methionine codon. The gene is 68% identical to Arab Protox-1 at the nucleotide level and 78% identical (87% similar) at the amino acid level (shown in Table 1).

A single heme prototroph in 10^7 transformants was obtained from the Clontech library, shown to recomplement, and sequenced. The cDNA appears to be complete, is 2061 bp in length and encodes a protein of 59 kDa. This clone is a maize homolog of *Arabidopsis* Protox-2 and is designated MzProtox-2. The gene is 58% identical to Arab Protox-2 at the nucleotide level and 58% identical (76% similar) at the amino acid level (shown in Table 2). The maize clone has an N-terminal sequence that is 30 amino acids longer than the *Arabidopsis* clone. As with the *Arabidopsis* clones, homology

- 35 -

between the two maize protox genes is quite low, with only 31% identity between the two protein sequences.

MzProtox-1, in the pBluescript SK vector, deposited May 20, 1994 as pWDC-4 with the NRRL (#B-21260), shown in SEQ ID NO:5.

MzProtox-1, in the pBluescript SK vector, redeposited July 11, 1994 as pWDC-4 with the NRRL (#B-21260N), shown in SEQ ID NO:5.

MzProtox-2, in the pBluescript SK vector, deposited May 20, 1994 as pWDC-3 with the NRRL (#B-21259), shown in SEQ ID NO:7.

EXAMPLE 3: Isolation of additional protox genes based on sequence homology to known protox coding sequences

A phage or plasmid library is plated at a density of approximately 10,000 plaques on a 10 cm Petri dish, and filter lifts of the plaques are made after overnight growth of the plants at 37 C. The plaque lifts are probed with one of the cDNAs set forth in SEQ ID NOS:1, 3, 5 or 7, labeled with 32P-dCTP by the random priming method by means of a PrimeTime kit (International Biotechnologies, Inc., New Haven, CT). Hybridization conditions are 7% sodium dodecyl sulfate (SDS), 0.5 M NaPO₄ pH 7.0, 1 mM EDTA at 50 C. After hybridization overnight, the filters are washed with 2X SSC, 1% SDS. Positively hybridizing plaques are detected by autoradiography. After purification to single plaques, cDNA inserts are isolated, and their sequences determined by the chain termination method using dideoxy terminators labeled with fluorescent dyes (Applied Biosystems, Inc., Foster City, CA).

The standard experimental protocol described above can be used by one of skill in the art to obtain protox genes sequentially homologous to the known protox coding sequences from any other eukaryote, particularly other higher plant species.

An alignment of the predicted amino acid sequences of the respective proteins encoded by the sequences shown in SEQ ID NOS: 2 and 6 are set forth in Table 1. An alignment of the predicted amino acid sequences of the respective proteins encoded by the sequences shown in SEQ ID NOS: 4 and 8 are set forth in Table 2.

TABLE 1

**Comparison of the Arabidopsis (SEQ ID No. 2) and
Maize (SEQ ID No. 6) Protox-1 Amino Acid Sequences**

Percent Similarity: 87.137 Percent Identity: 78.008
Protox-1.Pep x Mzprotox-1.Pep

```

51 GGTITITDCVIVGGGISGLCIAQALATKHPDAAPNLIVTEAKDRVGGNII 100
   ..|||:|||||||..|||:| :...:||||:..|..|||..
 1 ...NSADCVVGGGISGLCTAQAALATRH..GVGDVLVTEARARPGGNIT 44

101 T..REENGFLWEEGNPSFQPSDPM LTMVVD SGLKDDLV LGDPTAPRFVLW 148
   | |.||:|:|||||||..|||:| | | | | | | | | | | | | | | | | | | | | | | |
45 TVERPEEGYLWEEGNPSFQPSD PVL TMAVDSGLKDDLV FGDPNAPRFVLW 94

149 NGKLRPVPSKLTDL PFFDLMSIGGKIRAGFGALGIRPSPPGREESVEEFV 198
   :|||||..| | | | | | | | | | | | | | | | | | | | | | | | | | | | | | | |
95 EGKLRPVPSKPADL PFFDLMSIPGKLRAGLGALGIRPPPPGREESVEEFV 144

199 RRNLGDEVFERLIEPFCSGVYAGDP SKLSMKA AFGKVWKLEQNGGSIIGG 248
   ||||..| | | | | | | | | | | | | | | | | | | | | | | | | | | | | | | |
145 RRNLGAEVFERLIEPFCSGVYAGDP SKLSMKA AFGKVRLEETGGSIIGG 194

249 TFKAIQERKNAPKAERD PRLPKPQGQT VGSFRKGLRMLPEAISARLGSKV 298
   |:|.|||..| | | | | | | | | | | | | | | | | | | | | | | | | | | | | | |
195 TIKTIQERSKNPKPRDARLPKPKGQT VASFRKGLAMLNPAITSSLGSKV 244

299 KLSWKLSGITKLESGGYNLT YETPDGLVSVQSKSVVMTVPSHVASGLLRP 348
   |||||..:||| :. | | | | | | | | | | | | | | | | | | | | | | | | | | |
245 KLSWKLTSITKSDDKGYV L EYETPEGVVS VQAKSVIMTIPSYVASNILRP 294

349 LSESAANALSKLYPPVAAV S I SYPKEAIRTECLIDGELKGFQQLHPRTQ 398
   ||..||:|||:~|||~||~||~||~||~||~||~||~||~||~||~||~||~||~||~||~||~||
295 LSSDAADALSRFYPPVAAV TVSYPKEAIRKECLIDGELQGFQQLHPRSQ 344

399 GVETLGTIYSSSLFPNRAP PGRILLN YIGGSTNTGILSKSEGE LVEAVD 448
   |||||~||~||~||~||~||~||~||~||~||~||~||~||~||~||~||~||~||~||~||~||
345 GVETLGTIYSSSLFPNRAP DGRVLLN YIGGATNTGIVSKTESELVEAVD 394

449 RDLRKMLIKPNSTDPLKLGVRVWPQAIPQFLVGHFDILD TAKSSLTSSGY 498
   |||||~| | | | | | | | | | | | | | | | | | | | | | | | | | | | | | | |
395 RDLRKMLINSTAVDPLVLGVRVWPQAIPQFLVGHLDLLEAKAALDRGGY 444

499 EGLFLGGNYVAGVALGR CVEGAYETAIEVNNFMSRYAYK* 538
   :||||~||~||~||~||~||~||~||~||~||~||~||~||~||~||~||~||~||~||~||~||
445 DGLFLGGNYVAGVALGR CVEGAYESASQISDFLTKYAYK* 484

```

Identical residues are denoted by the vertical bar between the two sequences.
 Alignment is performed using the GAP program described in Deveraux *et al.*, *Nucleic Acids Res.* 12:387-395 (1984).

TABLE 2

Comparison of the Arabidopsis (SEQ ID No. 4) and
 Maize (SEQ ID NO. 8) Protox-2 Amino Acid Sequences

Percent Similarity: 75.889 Percent Identity: 57.905
 Protox-2.Pep x Mzprotox-2.Pep

1MASGAVAD.HQIEAVSGKRVAV	21
1	MLALTASASSASSHPYRHASAHTRRPRLRAVLAMAGSDDPRAAPARSVAV	50
22	VGAGVSGLAAYKLSRGLNVTVFEADGRVGGKLR SVMQNGLIWDEGANT	71
51	VGAGVSGLAAYRLRQSGVNVTVFEAADRAGGKIRTNSEGGFVWDEGANT	100
72	MTEAEPEVGSLLDDLGLREKQQFPISQKKRYIVRNGVPM LPTNPIELVT	121
101	MTEGEWEASRLIDDLGLQDKQYPNSQHKRYIVKDGAPALIPSDPISLMK	150
122	SSVLSTQSKFQILLEPFLWKK...KSSKVS DASA EESVSEFFQRHFGQE	167
151	SSVLSTKSKIALFFEPFLYKKANTRNSGKVSEEHLS ESVGFCERHFGRE	200
168	VVDYLIDPFVGGTSAADPD SLSMKHSFPDLWNVEKSFSGSIIVGAIRTKFA	217
201	VVDYFVDPFVAGTSAGDPESLSIRHAFPALWNLERKYGSVIVGAILSKLA	250
218	AKGGKSRDTKSSPGTKKSGRSFSFKGGMQILPDTLCKSLSHDEINLDSK	267
251	AKGDPVKTRHDS SGRRRNRV SFSFHGGMQSLINALHNEVGDDNVKLGTE	300
268	VLSLS..YNSGSRQENWSLSCVSHNETQRQ...NPHYDAVIMTAPLCNVK	312
301	VLSLACTFDGVPALGRWSISVDSKDSGDKDLASNQTFDAVIMTAPLSNVR	350
313	EMKVMKGGQPFQLNLFPEINYMPLSVLITTFTEKVKRPLEGFGVLIPSK	362
351	RMKFTKGGAPVVLDFLPKMDYLP LSLMVTAFKKDDVKKPLEGFGVLIPYK	400
363	E.QKHGFKTLGTLFSSMMFPDRSPSDVHLYTTFIGGSRNQELAKASTDEL	411
401	EQQKHGLKTLGTLFSSMMFPDRAPDDQYLYTTFVGGSHNRDLAGAPTSIL	450

- 38 -

```

412 KQVVTSDLQRLGVEGEPVSVNHYYWRKAPPLYDSSYDSVMEAIKDMEND 461
   ||:|||||.:|||||:|. |. | | |. |||||: .|.||:||||:||||.:
451 KQLVTSDLKLLGVEGQPTFVKHVYWGNAFFLYGHDYSSVLEAIEKMEKN 500

462 LPGFFYAGNHRGGLSVGKSIASGCKAADLVISYLESCSNDKKNPNDL* 509
   |||||:||||:||||:||||:||||:||||:||||:||||:||||:||||:||||:
501 LPGFFYAGNSKDGLAVGSVIASGSKAADLAISYLESHTKHNSH*... 545

```

EXAMPLE 4: Isolation of a contaminating yeast Protox clone from an Arabidopsis cDNA library

In an effort to identify any rare cDNAs with protox activity, a second screen of the pFL61 Arabidopsis library was done as before, again yielding hundreds of complementing clones. Approximately 600 of these were patched individually onto gridded plates and incubated at 28°C for 18 hours. Duplicate filter lifts were made onto Colony/Plaque screen (NEN) membranes according to the manufacturer's instructions. The Protox-1 and Protox-2 cDNAs were removed from their vectors by digestion with EcoRI/XhoI and by NotI, respectively. The inserts were separated by gel electrophoresis in 1.0% SeaPlaque GTG (FMC) agarose, excised, and ³²P-labeled by random priming (Life Technologies). One set of lifts was hybridized with each probe. Hybridization and wash conditions were as described in Church and Gilbert, 1984.

Colonies (~20) that failed to show clear hybridization to Protox-1 or Protox-2 were amplified in liquid culture and plasmid DNA was prepared. The DNA's were digested with NotI, duplicate samples were run on a 1.0% agarose gel, and then Southern blotted onto a Gene Screen Plus (NEN) filter [New England Nuclear]. Probes of the two known Protox genes were labeled and hybridized as before. There were two identical clones that were not Protox-1 or Protox-2. This clone was shown to recomplement the SASX38 mutant, although it grows very slowly, and was designated Protox-3.

Protox-3, in the pFL61 vector, was deposited June 8, 1994 as pWDC-5 (NRRL #B-21280). This coding sequence has been determined to be derived from yeast DNA which was present as a minor contaminant in the *Arabidopsis* cDNA library. The yeast DNA encoding protox-3 contained in pWDC-5 is set forth in SEQ ID NO:9 below.

EXAMPLE 5: Demonstration of plant protox clone sensitivity to protox inhibitory herbicides in a bacterial system.

Liquid cultures of Protox-1/SASX38, Protox-2/SASX38 and pBluescript/XL1-Blue were grown in L amp¹⁰⁰. One hundred microliter aliquots of each culture were plated on L amp¹⁰⁰ media containing various concentrations (1.0nM-10mM) of a protox inhibitory aryluracil herbicide of formula XVII. Duplicate sets of plates were incubated for 18 hours at 37° C in either low light or complete darkness.

The protox⁺ *E. coli* strain XL1-Blue showed no sensitivity to the herbicide at any concentration, consistent with reported resistance of the native bacterial enzyme to similar herbicides. The Protox-1/SASX38 was clearly sensitive, with the lawn of bacteria almost entirely eliminated by inhibitor concentrations as low as 10nM. The Protox-2/SASX38 was also sensitive, but only at a higher concentration (10 M) of the herbicide. The effect of the herbicide on both plant protox strains was most dramatic in low light, but was also apparent on plates maintained entirely in the dark. The toxicity of the herbicide was entirely eliminated by the addition of 20mg/ml hematin to the plates.

The different herbicide tolerance between the two plant Protox strains is likely the result of differential expression from these two plasmids, rather than any inherent difference in enzyme sensitivity. Protox-1/SASX38 grows much more slowly than Protox-2/SASX38 in any heme-deficient media. In addition, the MzProtox-2/SASX38 strain, with a growth rate comparable to Arab Protox-1/SASX38, is also very sensitive to herbicide at the lower (10-100nM) concentrations. Initial characterization of the yeast Protox-3 clone indicated that it also is herbicide sensitive.

EXAMPLE 6: Selecting for plant protox genes resistant to protox-inhibitory herbicides in the *E. coli* expression system.

Inhibition of plant protox enzymes in a bacterial system is useful for large-scale screening for herbicide-resistant mutations in the plant genes. Initial dose response experiments, done by plating from liquid cultures, gave rise to high frequency "resistant" colonies even at high concentrations of herbicide. This resistance was not plasmid-borne, based on retransformation/herbicide sensitivity assay. Transforming Protox

- 40 -

plasmids into the SASX38 mutant and plating directly onto plates containing herbicide reduces this background problem almost entirely.

The plant protox plasmids are mutagenized in a variety of ways, using published procedures for chemical (e.g. sodium bisulfite (Shortle *et al.*, *Methods Enzymol.* 100:457-468 (1983); methoxylamine (Kadonaga *et al.*, *Nucleic Acids Res.* 13:1733-1745 (1985); oligonucleotide-directed saturation mutagenesis (Hutchinson *et al.*, *Proc. Natl. Acad. Sci. USA*, 83:710-714 (1986); or various polymerase misincorporation strategies (see, e.g. Shortle *et al.*, *Proc. Natl. Acad. Sci. USA*, 79:1588-1592 (1982); Shiraishi *et al.*, *Gene* 64:313-319 (1988); and Leung *et al.*, *Technique* 1:11-15 (1989)). The expected up-promoter mutants from whole-plasmid mutagenesis are eliminated by recloning the coding sequence into a wild-type vector and retesting. Given that higher expression is likely to lead to better growth in the absence of herbicide, a visual screen for coding sequence mutants is also possible.

Any plant protox gene expressing herbicide resistance in the bacterial system may be engineered for optimal expression and transformed into plants using standard techniques as described herein. The resulting plants may then be treated with herbicide to confirm and quantitate the level of resistance conferred by the introduced protox gene.

EXAMPLE 7: Constructs for Expression of herbicide-resistant microbial protox gene(s) in plants.

The coding sequences for the *B. subtilis* protox gene *hemY* (Hansson and Hederstedt, *J. Bacteriol.* 174: 8081 (1992); Dailey *et al.*, *J. Biol. Chem.* 269: 813 (1994)) and for the *E. coli* protox gene *hemG* (Sasarman *et al.*, *Can. J. Microbiol.* 39: 1155 (1993)) were isolated from laboratory strains by PCR amplification using standard conditions and flanking primers designed from the published sequences. These genes are known to code for herbicide-resistant forms of the protox enzyme.

Using standard techniques of overlapping PCR fusion (Ausubel *et al.*, Current Protocols in Molecular Biology. John Wiley & Sons, Inc. (1994)), both bacterial genes were fused to two different *Arabidopsis* chloroplast transit peptide sequences (CTPs). The first was the CTP from the acetohydroxy acid synthase (AHAS, Mazur *et al.*, *Plant Physiol.* 85: 1110 (1987)), which should allow import into the stroma of the chloroplast.

- 41 -

The second was from the *Arabidopsis* plastocyanin gene (Vorst *et al.*, *Gene* 65: 59 (1988)), which has a bipartite transit peptide. The amino terminal portion of this CTP targets the protein into the chloroplast, where the carboxy terminus routes it into the thylakoid membranes. All four gene fusions were cloned behind the 2X35S promoter in a binary expression vector designed for production of transgenic plants by agrobacterium transformation.

Following isolation of the *Arabidopsis* and maize protox cDNAs, the chloroplast transit peptide from Protox-1 or MzProtox-1 may also be fused to the two bacterial protox proteins in the same manner as above.

The vectors described above may then be transformed into the desired plant species and the resulting transformants assayed for increased resistance to herbicide.

EXAMPLE 8: Domain switching between *Arabidopsis*/*B. subtilis* genes to produce chimeric, herbicide resistant protox.

One approach that may be used to generate a protox gene which is both herbicide resistant and capable of providing effective protox enzymatic activity in a plant is to fuse portion(s) of a bacterial and plant protox gene. The resulting chimeric genes may then be screened for those which are capable of providing herbicide resistant protox activity in a plant cell. For instance, the *Arabidopsis* and the *B. subtilis* (*hemY*) protox peptide sequences are reasonably colinear with regions of high homology. The *hemY* coding sequence is cloned into pBluescript and tested for its ability to express herbicide-resistant protox activity in SASX38. Protox-1/*hemY* chimeric genes are constructed using fusion PCR techniques, followed by ligation back into the pBluescript vector. The initial exchange is approximately in the middle of the proteins. These fusions are tested for protox function by complementation, and then assayed for herbicide resistance by plating on herbicide with intact Protox-1 and *hemY* controls.

EXAMPLE 9: Production of herbicide-tolerant plants by overexpression of plant protox genes.

To express the *Arabidopsis* or maize protein in transgenic plants, the appropriate full length cDNA was inserted into the plant expression vector pCGN1761ENX, which was derived from pCGN1761 as follows. pCGN1761 was digested at its unique EcoRI site,

- 42 -

and ligated to a double-stranded DNA fragment comprised of two oligonucleotides of sequence 5' AAT TAT GAC GTA ACG TAG GAA TTA GCG GCCC GCT CTC GAG T 3' (SEQ ID NO: 11) and 5' AAT TAC TCG AGA GCG GCC GCG AAT TCC TAC GTT ACG TCA T 3' (SEQ ID NO: 12). The resulting plasmid, pCGN1761ENX, contained unique EcoRI, NotI, and XhoI sites that lie between a duplicated 35S promoter from cauliflower mosaic virus (Kay *et al.*, *Science* 236:1299-1302 (1987)) and the 3' untranslated sequences of the *tml* gene of *Agrobacterium tumefaciens*. This plasmid is digested and ligated to a fragment resulting from restriction enzyme digestion of one of the plasmids bearing a protox cDNA, such that it carries the complete protox cDNA. From this plasmid is excised an XbaI fragment comprising the *Arabidopsis* protox cDNA flanked by a duplicated 35S promoter and the 3' untranslated sequences of the *tml* gene of *A. tumefaciens*. This XbaI fragment is inserted into the binary vector pCIB200 at its unique XbaI site, which lies between T-DNA border sequences. The resulting plasmid, designated pCIB200protox, is transformed into *A. tumefaciens* strain CIB542. See, e.g. Uknes *et al.*, *Plant Cell* 5:159-169 (1993).

Leaf disks of *Nicotiana tabacum* cv. *Xanthi-nc* are infected with *A. tumefaciens* CIB542 harboring pCIB200IGPD as described by Horsch *et al.*, *Science* 227: 1229 (1985). Kanamycin-resistant shoots from 15 independent leaf disks are transferred to rooting medium, then transplanted to soil and the resulting plants grown to maturity in the greenhouse. Seed from these plants are collected and germinated on MS agar medium containing kanamycin. Multiple individual kanamycin resistant seedlings from each independent primary transformant are grown to maturity in the greenhouse, and their seed collected. These seeds are germinated on MS agar medium containing kanamycin.

Plant lines that give rise to exclusively kanamycin resistant seedlings are homozygous for the inserted gene and are subjected to further analysis. Leaf disks of each of the 15 independent transgenic lines are excised with a paper punch and placed onto MS agar containing various increasing concentrations of a protox inhibitory herbicide.

- 43 -

After three weeks, two sets of 10 disks from each line were weighed, and the results recorded. Transgenic lines more resistant to the inhibitor than wild type, non-transformed plants are selected for further analysis.

RNA is extracted from leaves of each of these lines. Total RNA from each independent homozygous line, and from non-transgenic control plants, is separated by agarose gel electrophoresis in the presence of formaldehyde (Ausubel *et al.*, Current Protocols in Molecular Biology, Wiley & Sons, New York (1987)). The gel is blotted to nylon membrane (Ausubel *et al.*, *supra.*) and hybridized with the radiolabeled *Arabidopsis* protox cDNA. Hybridization and washing conditions are as described by Church and Gilbert, *Proc. Natl. Acad. Sci. USA* 81:1991-1995 (1984). The filter is autoradiographed, and intense RNA bands corresponding to the protox transgene are detected in all herbicide-tolerant transgenic plant lines.

To further evaluate resistance of the protox-overexpressing line, plants are grown in the greenhouse and treated with various concentrations of a protox-inhibiting herbicide.

EXAMPLE 10: Growth of tobacco cell suspension cultures

Media:

MX1: This medium consists of Murashige and Skoog ("MS", T. Murashige *et al.*, *Physiol. Plant.* 15:473-497, 1962) major salts, minor salts and Fe-EDTA (Gibco # 500-1117; 4.3 g/l), 100 mg/l myo-inositol, 1 mg/l nicotinic acid, 1 mg/l pyridoxine-HC1, 10 mg/l thiamine -HC1, 2-3 g/l sucrose, 0.4 mg/l 2,4-dichlorophenoxyacetic acid, and 0.04 mg/l kinetin, pH 5.8. The medium is sterilized by autoclaving.

N6: This medium comprises macroelements, microelements and Fe-EDTA as described by C-C. Chu *et al.*, *Scientia Sinica* 18:659 (1975), and the following organic compounds: Pyridoxine-HC1 (0.5 mg/l), thiamine-HC1 (0.1 mg/l), nicotinic acid (0.5 mg/l), glycine (2.0 mg/l), and sucrose (30.0 g/l). The solution is autoclaved. The final pH is 5.6.

- 44 -

Remarks: Macroelements are made up as a 10 X concentrated stock solution, and microelements as a 1000 X concentrated stock solution. Vitamin stock solution is normally prepared 100 X concentrated.

Suspension cultured cells of *Nicotiana tabacum*, line S3 [Harms and DiMaio, J Plant Physiol 137, 513-519, 1991] are grown in liquid culture medium MX1. 100 ml Erlenmeyer flasks containing 25 ml medium MX1 are inoculated with 10 ml of a cell culture previously grown for 7 days. Cells are incubated at 25 C in the dark on an orbital shaker at 100 rpm (2 cm throw). Cells are subcultured at 7 day intervals by inoculating an aliquot sample into fresh medium, by decanting or pipetting off around 90% of the cell suspension followed by replenishing fresh medium to give the desired volume of suspension. 5-8 grams of fresh weight cell mass are produced within 10 days of growth from an inoculum of 250-350 mg cells.

EXAMPLE 11: Production of tobacco cell cultures tolerant to herbicidal protox inhibitors by plating cells on solidified selection medium

Cells are pregrown as in Example 10. Cells are harvested by allowing cells to sediment, or by brief centrifugation at 500 x g, and the spent culture medium is removed. Cells are then diluted with fresh culture medium to give a cell density suitable for cell plating, about 10,000 colony forming units per ml. For plating, cells in a small volume of medium (approx. 1 ml) are evenly spread on top of solidified culture medium (MX1, 0.8% agar) containing the desired concentration of the inhibitor. About 20-30 ml of medium are used per 10 cm Petri plate. The suitable inhibitor concentration is determined from a dose-response curve (Example 14), and is at least twofold higher than the IC₅₀ of sensitive wild-type cells.

Culture plates containing cells spread onto selection medium are incubated under normal growth conditions at 25-28 C in the dark until cell colonies are formed. Emerging cell colonies are transferred to fresh medium containing the inhibitor in the desired concentration.

In a preferred modification of the described method the pregrown suspension of cultured cells is first spread in a small volume of liquid medium on top of the solidified medium. An equal amount of warm liquid agar medium (1.2-1.6% agar) kept molten at

- 45 -

around 40 C is added and the plate gently but immediately swirled to spread the cells evenly over the medium surface and to mix cells and agar medium, before the medium solidifies.

Alternatively, the cells are mixed with the molten agar medium prior to spreading on top of the selection medium. This method has the advantage that the cells are embedded and immobilized in a thin layer of solidified medium on top of the selection medium. It allows for better aeration of the cells as compared to embedding cells in the whole volume of 20-30 ml.

EXAMPLE 12: Production of tobacco cell cultures tolerant to a herbicidal protox inhibitor by growing cells in liquid selection medium

Cells cultured as in Example 10 are inoculated at a suitable cell density into liquid medium MX1 containing the desired concentration of a herbicidal protox inhibitor. Cells are incubated and grown as in Example 10. Cells are subcultured, as appropriate depending on the rate of growth, using fresh medium containing the desired inhibitor concentration after a period of 7-10 days.

Depending on the inhibitor concentration used, cell growth may be slower than in the absence of inhibitor.

EXAMPLE 13: Production of tobacco cells with enhanced levels of protox enzyme

In order to obtain cell cultures or callus with enhanced levels of protox enzyme, suspension cultures or callus are transferred, in a step-wise manner, to increasingly higher concentrations of herbicidal protox inhibitor. In particular, the following steps are performed:

Cell colonies emerging from plated cells of Example 11 are transferred to liquid MX1 medium containing the same concentration of protox inhibitor as used in the selection according to Example 11 in order to form suspension cultures. Alternatively, selected cell suspension cultures of Example 12 are subcultured in liquid MX1 medium containing the same concentration of protox inhibitor as used for selection according to Example 12.

- 46 -

Cultures are subcultured 1-20 times at weekly intervals and are then subcultured into MX1 medium containing the next higher herbicide concentration. The cells are cultured for 1-10 subcultures in medium containing this higher concentration of herbicide. The cells are then transferred to MX1 medium containing the next higher concentration of herbicide.

Alternatively, pieces of selected callus of Example 11 are transferred to solidified MX1 medium supplemented with the desired herbicide concentration. Transfer to higher herbicide concentrations follows the procedure outlined in the preceding paragraph except that solidified medium is used.

EXAMPLE 14: Measuring herbicide dose-dependent growth of cells in suspension cultures

In order to obtain a dose-response curve the growth of cells at different concentrations of herbicide is determined. Suspension culture cells of herbicidal protox inhibitor sensitive wild-type tobacco cells S3 and herbicide tolerant selected or transgenic cells S3 and herbicide tolerant selected or transgenic cells are pregrown in liquid medium as in Example 11 at a high cell density for 2-4 days. The cells are washed free of spent medium and fresh medium without herbicide is added to give the desired cell density (about 150 mg FW cells per ml of suspension). A sample of 2.5 ml of cell suspension, containing approx. 250-300 mg FW cells, is then inoculated into approx. 30 ml of liquid medium of desired herbicide concentration contained in a 100 ml Erlenmeyer flask. Care is taken to inoculate the same amount of cells into each flask. Each flask contains an equal volume of medium. 3-6 replicate flasks are inoculated per herbicide concentration. The herbicide concentration is selected from zero (=control), 0.1 ppb, 0.3 ppb, 1 ppb, 3 ppb, 10 ppb, 30 ppb, 100 ppb, 300 ppb, 1000 ppb, 3000 ppb, and 10,000 ppb. Several samples of inoculated cells are also taken at the time of inoculation to determine the mass of cells inoculated per flask.

Cells are then incubated for growth under controlled conditions at 28 °C in the dark for 10 days. The cells are harvested by pouring the contents of each flask onto a filter paper disk attached to a vacuum suction device to remove all liquid and to obtain a

- 47 -

mass of reasonably dry fresh cells. The fresh mass of cells is weighed. The dry weight of samples may be obtained after drying.

Cell growth is determined and expressed as cell gain within 10 days and expressed as a percentage relative to cells grown in the absence of herbicide according to the formula: (final mass of herbicide-grown cells minus inoculum mass x 100 divided by final mass of cells grown without herbicide minus inoculum mass). IC₅₀ values are determined from graphs of plotted data (relative cell mass vs. herbicide concentration). IC₅₀ denotes the herbicide concentration at which cell growth is 50% of control growth (cells grown in the absence of herbicide).

In a modification of the method several pieces of callus derived from a herbicide resistant cell culture, as obtained in Examples 11 and 13, are transferred to solidified callus culture medium containing the different herbicide concentrations. Relative growth is determined after a culture period of 2-6 weeks by weighing callus pieces and comparing to a control culture grown in medium without herbicide. However, the suspension method is preferred for its greater accuracy.

EXAMPLE 15: Determination of cross tolerance

In order to determine the extent at which cells show tolerance to analogous or other herbicides, Example 14 is repeated by growing cells in increasing concentrations of chosen herbicides. The relative growth of the cells and their IC₅₀ value is determined for each herbicide for comparison.

EXAMPLE 16: Determining the stability of the herbicide tolerance phenotype over time

In order to determine whether the herbicide tolerant phenotype of a cell culture is maintained over time, cells are transferred from herbicide containing medium to medium without herbicide. Cells are grown, as described in Example 10, in the absence of herbicide for a period of 3 months, employing regular subculturing at suitable intervals (7-10 days for suspension cultures; 3-6 weeks for callus cultures). A known quantity of cells is then transferred back to herbicide containing medium and cultured for 10 days (suspension cultures) or 4 weeks (callus cultures). Relative growth is determined as in Example 14.

- 48 -

EXAMPLE 17: Induction and culture of embryogenic callus from corn scutellum tissue

Ears are harvested from self pollinated corn plants of the inbred line Funk 2717 12-14 days post pollination. Husks are removed and the ears are sterilized for about 15 minutes by shaking in a 20% solution of commercial Chlorox bleach with some drops of detergent added for better wetting. Ears are then rinsed several times with sterile water. All further steps are performed aseptically in a sterile air flow hood. Embryos of 1.5-2.5 mm length are removed from the kernels with a spatula and placed, embryo axis downwards, onto MS culture medium containing 2 mg/l 2,4-dichlorophenoxyacetic acid (2,4-D) and 3% sucrose, solidified with 0.24% Gelrite^R.

Embryogenic callus forms on the scutellum tissue of the embryos within 2-4 weeks of culture at about 28 C in the dark. The callus is removed from the explant and transferred to fresh solidified MS medium containing 2 mg/l 2,4-D. The subculture of embryogenic callus is repeated at weekly intervals. Only callus portions having an embryogenic morphology are subcultured.

EXAMPLE 18: Selection of corn cell cultures tolerant to herbicidal protox inhibitors

a) Selection using embryogenic callus: Embryogenic callus of Example 17 is transferred to callus maintenance medium consisting of N6 medium containing 2 mg/l 2,4-D, 3% sucrose and protox inhibitor at a concentration sufficient to retard growth, but that does not affect the embryogenicity of the culture, and solidified with 0.24% Gelrite^R. To increase the frequency of herbicide tolerant mutations, cultures can be pretreated before selection with a chemical mutagen, e.g. ethylmethane sulfonate, or a physical mutagen, e.g. UV light, at a concentration just below the concentration at which growth inhibition is detected, as determined in Example 14. Cultures are

- 49 -

incubated at 28 C in the dark. After 14 days growing callus is transferred to fresh medium of the same composition. Only cultures with the desired embryogenic morphology known as friable embryogenic callus of type II morphology are subcultured. Cultures are propagated by subculturing at weekly intervals for two to ten subcultures on fresh medium whereby only the fastest growing cultures are subcultured. The fast growing callus is then transferred to callus maintenance medium containing a protox inhibiting herbicide at a suitable concentration as defined in Example 11. When callus grows well on this herbicide concentration, usually after about five to ten weekly subcultures, the callus is transferred to callus maintenance medium containing a three-fold higher concentration of inhibitor, and subcultured until a well growing culture is obtained. This process is repeated using medium containing protox inhibitor at a concentration 10-fold higher than the original suitable concentration, and again with medium containing 20-fold and 40-fold higher concentrations.

When sufficient callus has been produced it is transferred to regeneration medium suitable for embryo maturation and plant regeneration. Embryogenic callus growing on each of the herbicide concentrations used is transferred to regeneration medium.

b) Selection using embryogenic suspension cultures: Embryogenic suspension cultures of corn Funk inbred line 2717 are established according to Example 24 and maintained by subculturing at weekly intervals to fresh liquid N6 medium containing 2 mg/l 2,4-D. To increase the frequency of herbicide tolerant mutations, cultures can be treated at this time with a chemical mutagen, *e.g.* ethylmethane sulfonate, at a concentration just below the concentration at which growth inhibition is detected, as determined in Example 14. For selection, the cultures are transferred to liquid N6 medium containing 2 mg/l 2,4-D and a concentration of inhibitor sufficient to retard growth, but that does not affect the embryogenicity of the culture. Cultures are grown on a shaker at 120 rpm at 28 C in the dark. At weekly intervals, the medium is removed and fresh medium added. The cultures are diluted with culture medium in accord with their growth to maintain about 10 ml of packed cell volume per 50 ml of medium. At each subculture, cultures are inspected and only fast growing cultures with the desired friable embryogenic morphology are retained for further subculture. After

- 50 -

two to ten subcultures in N6 medium containing, cultures are increasing in growth rate at least two- to threefold per weekly subculture. The cultures are then transferred to N6 medium containing 2 mg/l 2,4-D and a three-fold higher dose of inhibitor than originally used. Growing cultures are repeatedly subcultured in this medium for another two to ten subcultures as described above. Fast growing cultures with the desired friable embryogenic morphology are selected for further subculture. Fast growing cultures are then transferred to N6 medium containing 2 mg 2,4-D and a ten-fold higher concentration of inhibitor than originally used, and the process of subculturing growing cultures with the desired friable embryogenic morphology is repeated for two to ten subcultures until fast growing cultures are obtained. These cultures are then transferred to N6 medium containing 2 mg/1 2,4-D and a 30-fold higher concentration of inhibitor than originally used.

For regeneration of plants from each embryogenic suspension culture selected with the mentioned herbicide concentration level, the cultures are first transferred onto N6 medium solidified with 0.24% Gelrite^R and containing 2 mg/1 2,4-D and, optionally, the concentration of inhibitor in which the cultures have been growing, to produce embryogenic callus. The embryogenic callus is subcultured onto fresh callus maintenance medium until a sufficient amount of callus is obtained for regeneration. Only cultures with the desired embryogenic morphology are subcultured.

EXAMPLE 19: Regeneration of corn plants from selected callus or suspension culture

Plants are regenerated from the selected embryogenic callus cultures of Example 13 by transferring to fresh regeneration medium. Regeneration media used are: ON6 medium consisting of N6 medium lacking 2,4-D, or N61 consisting of N6 medium containing 0.25 mg/1 2,4-D and 10 mg/1 kinetin (6-furfurylaminopurine), or N62 consisting of N6 medium containing 0.1 mg/1 2,4-D and 1 mg/1 kinetin, all solidified with 0.24% Gelrite^R. Cultures are grown at 28 C in the light (16 h per day of 10-100 μ Einsteins/m²sec from white fluorescent lamps). The cultures are subcultured every two weeks onto fresh medium. Plantlets develop within 3 to 8 weeks. Plantlets at least 2 cm tall are removed from adhering callus and transferred to root promoting medium.

- 51 -

Different root promoting media are used. The media consist of N6 or MS medium lacking vitamins with either the usual amount of salts or with salts reduced to one half, sucrose reduced to 1 g/l, and further either lacking growth regulating compounds or containing 0.1 mg/l α -naphthaleneacetic acid. Once roots are sufficiently developed, plantlets are transplanted to a potting mixture consisting of vermiculite, peat moss and garden soil. At transplanting all remaining callus is trimmed away, all agar is rinsed off and the leaves are clipped about half. Plantlets are grown in the greenhouse initially covered for some days with an inverted clear plastic cup to retain humidity and grown with shading. After acclimatization plants are repotted and grown to maturity. Fertilizer Peters 20-20-20 [Grace Sierra] is used to ensure healthy plant development. Upon flowering plants are pollinated, preferably self pollinated.

EXAMPLE 20: Construction of Plant Transformation Vectors

Numerous transformation vectors are available for plant transformation, and the genes of this invention can be used in conjunction with any such vectors. The selection of vector for use will depend upon the preferred transformation technique and the target species for transformation. For certain target species, different antibiotic or herbicide selection markers may be preferred. Selection markers used routinely in transformation include the *nptII* gene which confers resistance to kanamycin and related antibiotics (Messing & Vierra, *Gene* 19: 259-268 (1982); Bevan *et al.*, *Nature* 304:184-187 (1983)), the *bar* gene which confers resistance to the herbicide phosphinothricin (White *et al.*, *Nucl Acids Res* 18: 1062 (1990), Spencer *et al.* *Theor Appl Genet* 79: 625-631(1990)), the *hph* gene which confers resistance to the antibiotic hygromycin (Blochinger & Diggelmann, *Mol Cell Biol* 4: 2929-2931), and the *dhfr* gene, which confers resistance to methotrexate (Bourouis *et al.*, *EMBO J.* 2(7): 1099-1104 (1983)).

(1) Construction of Vectors Suitable for *Agrobacterium* Transformation

Many vectors are available for transformation using *Agrobacterium tumefaciens*. These typically carry at least one T-DNA border sequence and include vectors such as pBIN19

- 52 -

(Bevan, *Nucl. Acids Res.* (1984)). Below the construction of two typical vectors is described.

Construction of pCIB200 and pCIB2001

The binary vectors pCIB200 and pCIB2001 are used for the construction of recombinant vectors for use with *Agrobacterium* and was constructed in the following manner. pTJS75kan was created by *NarI* digestion of pTJS75 (Schmidhauser & Helinski, *J Bacteriol.* 164: 446-455 (1985)) allowing excision of the tetracycline-resistance gene, followed by insertion of an *AccI* fragment from pUC4K carrying an NPTII (Messing & Vierra, *Gene* 19: 259-268 (1982); Bevan *et al.*, *Nature* 304: 184-187 (1983); McBride *et al.*, *Plant Molecular Biology* 14: 266-276 (1990)). *XhoI* linkers were ligated to the *EcoRV* fragment of pCIB7 which contains the left and right T-DNA borders, a plant selectable *nos/nptII* chimeric gene and the pUC polylinker (Rothstein *et al.*, *Gene* 53: 153-161 (1987)), and the *XhoI*-digested fragment was cloned into *SalI*-digested pTJS75kan to create pCIB200 (see also EP 0 332 104, example 19 [1338]). pCIB200 contains the following unique polylinker restriction sites: *EcoRI*, *SstI*, *KpnI*, *BglII*, *XbaI*, and *Sall*. pCIB2001 is a derivative of pCIB200 which created by the insertion into the polylinker of additional restriction sites. Unique restriction sites in the polylinker of pCIB2001 are *EcoRI*, *SstI*, *KpnI*, *BglII*, *XbaI*, *Sall*, *MluI*, *BclI*, *AvrII*, *ApaI*, *HpaI*, and *StuI*. pCIB2001, in addition to containing these unique restriction sites also has plant and bacterial kanamycin selection, left and right T-DNA borders for *Agrobacterium*-mediated transformation, the RK2-derived *trfA* function for mobilization between *E. coli* and other hosts, and the *OriT* and *OriV* functions also from RK2. The pCIB2001 polylinker is suitable for the cloning of plant expression cassettes containing their own regulatory signals.

Construction of pCIB10 and Hygromycin Selection Derivatives thereof

The binary vector pCIB10 contains a gene encoding kanamycin resistance for selection in plants, T-DNA right and left border sequences and incorporates sequences from the wide host-range plasmid pRK252 allowing it to replicate in both *E. coli* and *Agrobacterium*. Its construction is described by Rothstein *et al.*, *Gene* 53: 153-161

- 53 -

(1987). Various derivatives of pCIB10 have been constructed which incorporate the gene for hygromycin B phosphotransferase described by Gritz *et al.*, *Gene* 25: 179-188 (1983)). These derivatives enable selection of transgenic plant cells on hygromycin only (pCIB743), or hygromycin and kanamycin (pCIB715, pCIB717) [Rothstein *et al.*, *Gene* 53: 153-161 (1987)].

(2) Construction of Vectors Suitable for non-*Agrobacterium* Transformation.

Transformation without the use of *Agrobacterium tumefaciens* circumvents the requirement for T-DNA sequences in the chosen transformation vector and consequently vectors lacking these sequences can be utilized in addition to vectors such as the ones described above which contain T-DNA sequences. Transformation techniques which do not rely on *Agrobacterium* include transformation via particle bombardment, protoplast uptake (*e.g.* PEG and electroporation) and microinjection. The choice of vector depends largely on the preferred selection for the species being transformed. Below, the construction of some typical vectors is described.

Construction of pCIB3064

pCIB3064 is a pUC-derived vector suitable for direct gene transfer techniques in combination with selection by the herbicide basta (or phosphinothricin). The plasmid pCIB246 comprises the CaMV 35S promoter in operational fusion to the *E. coli* GUS gene and the CaMV 35S transcriptional terminator and is described in the PCT published application WO 93/07278. The 35S promoter of this vector contains two ATG sequences 5' of the start site. These sites were mutated using standard PCR techniques in such a way as to remove the ATGs and generate the restriction sites *SspI* and *PvuII*. The new restriction sites were 96 and 37 bp away from the unique *Sall* site and 101 and 42 bp away from the actual start site. The resultant derivative of pCIB246 was designated pCIB3025. The GUS gene was then excised from pCIB3025 by digestion with *Sall* and *SacI*, the termini rendered blunt and religated to generate plasmid pCIB3060. The plasmid pJIT82 was obtained from the John Innes Centre, Norwich and the a 400 bp *SmaI* fragment containing the *bar* gene from *Streptomyces viridochromogenes* was excised and inserted into the *HpaI* site of pCIB3060

- 54 -

(Thompson *et al.* EMBO J 6: 2519-2523 (1987)). This generated pCIB3064 which comprises the *bar* gene under the control of the CaMV 35S promoter and terminator for herbicide selection, a gene for ampicillin resistance (for selection in *E. coli*) and a polylinker with the unique sites *SphI*, *PstI*, *HindIII*, and *BamHI*. This vector is suitable for the cloning of plant expression cassettes containing their own regulatory signals.

Construction of pSOG19 and pSOG35

pSOG35 is a transformation vector which utilizes the *E. coli* gene dihydrofolate reductase (DHFR) as a selectable marker conferring resistance to methotrexate. PCR was used to amplify the 35S promoter (~800 bp), intron 6 from the maize Adh1 gene (~550 bp) [Lou *et al.* Plant J 3: 393-403, 1993; Dennis *et al.* Nucl Acids Res 12: 3983-4000, 1984] and 18 bp of the GUS untranslated leader sequence from pSOG10. A 250 bp fragment encoding the *E. coli* dihydrofolate reductase type II gene was also amplified by PCR and these two PCR fragments were assembled with a *SacI-PstI* fragment from pBI221 (Clontech) which comprised the pUC19 vector backbone and the nopaline synthase terminator. Assembly of these fragments generated pSOG19 which contains the 35S promoter in fusion with the intron 6 sequence, the GUS leader, the DHFR gene and the nopaline synthase terminator. Replacement of the GUS leader in pSOG19 with the leader sequence from Maize Chlorotic Mottle Virus (MCMV) generated the vector pSOG35. pSOG19 and pSOG35 carry the pUC gene for ampicillin resistance and have *HindIII*, *SphI*, *PstI* and *EcoRI* sites available for the cloning of foreign sequences.

pSOG 10

This β -Glucuronidase (GUS) expression vector was derived from plasmid pBI121, purchased from Clontech Laboratories, Palo Alto, California. Intron 6 of the maize Adh1 gene was amplified by PCR from plasmid pB428, described in Bennetzen *et al.*, Proc. Natl. Acad. Sci, USA 81:4125-4128 (1987), using oligonucleotide primers SON0003 and SON0004.

SON0003: 5'-CTCGGATCCAGCAGATTCTGAAGAAGGTACAG-3'

- 55 -

SON0004: 5'-ACGGGATCCAACCTTCCTAGCTGAAAAATGGG-3'

The PCR reaction product was digested with restriction endonuclease BamHI, cleaving the BamHI site added on the 5' end of each PCR primer. The resulting DNA fragment was purified on an agarose gel and ligated into the BamHI site of pBI121, which is between the CaMV35S promoter and the GUS gene. The ligated DNA was transformed into *E.coli* and clones with the Adh1 intron 6 in the same orientation as the GUS gene were identified by restriction digest.

pSOG 19

This dihydrofolate reductase (DHFR) expression vector was derived by fusing the 35S promoter and Adh1 intron 6 of pSOG10 to the DHFR gene from plasmid pHCO, described in Bourouis and Jarry, EMBO J. 2: 1099-1104 (1983) The 35S promoter and Adh1 intron 6 were produced by PCR amplification of the fragment from pSOG10 using primers SON0031 and SON0010.

SON0031: 5'-CATGAGGGACTGACCACCCGGGGATC-3'

SON0010: 5'-AGCGGATAACAATTTACACAGGA-3'

The resulting fragment was digested with restriction endonucleases PstI and BspHI and purified on an agarose gel.

The DHFR coding region was produced by PCR amplification of pHCO using primers SON0016 and SON0017.

SON0016: 5'-GCTACCATGGCCACATAGAACACC-3'

SON0017: 5'-CGAGAGCTCGCACTTCAACCTTG-3'

The resulting fragment was digested with restriction endonucleases NsoI and SacI and purified on an agarose gel.

The two fragments described above were ligated into a vector fragment prepared from pBI121 by digestion with restriction endonucleases PstI and SacI and purification of the 3kb fragment containing the Nos terminator region and pUC19 region of pBI121.

- 56 -

on an agarose gel. This three way ligation fused the 35S promoter-Adh1 intron 6-DHFR gene-Nos terminator in correct order and orientation for functional expression in plants.

pSOG 30

This GUS expression vector was derived from pSOG 10 by the insertion of the maize chlorotic mottle virus (MCMV) leader, described in Lommel et al., *Virology* 181: 382-385 (1991), into the 35S-GUS gene non-translated leader by a three way ligation.

Both strands of the 17 bp MCMV capsid protein leader sequence plus appropriate restriction endonuclease sites were synthesized and annealed. The resulting double stranded fragment was digested with BamHI and NcoI and purified on an acrylamide gel.

The GUS gene coding region was amplified by PCR using primers SON0039 and SON0041 and pBI121 as a template.

SON0039: 5'-CGACATGGTACGTCCTGTAGAAACCCACA-3'

SON0041: 5'-ATCGCAAGACCGGCAACAGGATTC-3'

These primers added an NcoI site to the 5' end of GUS and a SacI site to the 3' end of GUS. The resulting fragment was digested with restriction endonucleases NcoI and SacI and purified on an agarose gel.

The GUS gene was removed from the plasmid pSOG 10 by digestion with restriction endonuclease SacI and partial digestion with restriction endonuclease BamHI. The resulting vector, which has a BamHI site and a SacI site in which to reinsert a coding region behind the 35S promoter-Adh1 intron 6, was purified on an agarose gel.

The three fragments described above were ligated in a three way ligation to produce a gene fusion with the structure: 35Spromoter-Adh1 intron 6-MCMV leader-GUS-Nos terminator, all in the pUC19 vector backbone.

pSOG 35

- 57 -

The DHFR selectable marker vector is identical to pSOG19, except that the MCMV leader is inserted in the non-translated leader of the DHFR gene to enhance translation. It was created in two steps. First the GUS coding region in pSOG32, a vector identical to pSOG30 except that it contains a modified Adh promoter rather than 35S, was replaced with DHFR coding region from pSOG19 by excising the GUS with NcoI and SacI and ligating in the DHFR as an NcoI-SacI fragment. This resulting in vector pSOG33 which has the gene structure Adh promoter-Adh1 intron 6-MCMV leader-DHFR coding region-Nos terminator, with a BglII site between the promoter and Intron and a SacI site between the coding region and the terminator. The BglII-SacI fragment was isolated by restriction endonuclease digestion and agarose gel purification, and ligated into the BamHI and SacI sites of pSOG30, replacing the Adh1 intronZ6-MCMV leader-GUS coding region of pSOG30 with the Adh1 intron 6-MCMV leader-DHFR coding region of pSOG33.

EXAMPLE 21: Construction of Plant Expression Cassettes

Gene sequences intended for expression in transgenic plants are firstly assembled in expression cassettes behind a suitable promoter and upstream of a suitable transcription terminator. These expression cassettes can then be easily transferred to the plant transformation vectors described above in Example 19.

Promoter Selection

The selection of a promoter used in expression cassettes will determine the spatial and temporal expression pattern of the transgene in the transgenic plant. Selected promoters will express transgenes in specific cell types (such as leaf epidermal cells, mesophyll cells, root cortex cells) or in specific tissues or organs (roots, leaves or flowers, for example) and this selection will reflect the desired location of expression of the transgene. Alternatively, the selected promoter may drive expression of the gene under a light-induced or other temporally regulated promoter. A further alternative is that the selected promoter be chemically regulated. This would provide the possibility of inducing expression of the transgene only when desired and caused by treatment with a chemical inducer.

Transcriptional Terminators

A variety of transcriptional terminators are available for use in expression cassettes. These are responsible for the termination of transcription beyond the transgene and its correct polyadenylation. Appropriate transcriptional terminators and those which are known to function in plants and include the CaMV 35S terminator, the *tml* terminator, the nopaline synthase terminator, the pea *rbcs* E9 terminator. These can be used in both monocotyledons and dicotyledons.

Sequences for the Enhancement or Regulation of Expression

Numerous sequences have been found to enhance gene expression from within the transcriptional unit and these sequences can be used in conjunction with the genes of this invention to increase their expression in transgenic plants.

Various intron sequences have been shown to enhance expression, particularly in monocotyledonous cells. For example, the introns of the maize *Adh1* gene have been found to significantly enhance the expression of the wild-type gene under its cognate promoter when introduced into maize cells. Intron 1 was found to be particularly effective and enhanced expression in fusion constructs with the chloramphenicol acetyltransferase gene (Callis *et al.*, *Genes Develop.* **1**: 1183-1200 (1987)). In the same experimental system, the intron from the maize *bronze1* gene had a similar effect in enhancing expression (Callis *et al.*, *supra*). Intron sequences have been routinely incorporated into plant transformation vectors, typically within the non-translated leader.

A number of non-translated leader sequences derived from viruses are also known to enhance expression, and these are particularly effective in dicotyledonous cells. Specifically, leader sequences from Tobacco Mosaic Virus (TMV, the "W-sequence"), Maize Chlorotic Mottle Virus (MCMV), and Alfalfa Mosaic Virus (AMV) have been shown to be effective in enhancing expression (*e.g.* Gallie *et al.* *Nucl. Acids Res.* **15**: 8693-8711 (1987); Skuzeski *et al.* *Plant Molec. Biol.* **15**: 65-79 (1990))

Targeting of the Gene Product Within the Cell

- 59 -

Various mechanisms for targeting gene products are known to exist in plants and the sequences controlling the functioning of these mechanisms have been characterized in some detail. For example, the targeting of gene products to the chloroplast is controlled by a signal sequence found at the amino terminal end of various proteins and which is cleaved during chloroplast import yielding the mature protein (*e.g.* Comai *et al.* *J. Biol. Chem.* 263: 15104-15109 (1988)). These signal sequences can be fused to heterologous gene products to effect the import of heterologous products into the chloroplast (van den Broeck *et al.* *Nature* 313: 358-363 (1985)). DNA encoding for appropriate signal sequences can be isolated from the 5' end of the cDNAs encoding the RUBISCO protein, the CAB protein, the EPSP synthase enzyme, the GS2 protein and many other proteins which are known to be chloroplast localized.

Other gene products are localized to other organelles such as the mitochondrion and the peroxisome (*e.g.* Unger *et al.* *Plant Molec. Biol.* 13: 411-418 (1989)). The cDNAs encoding these products can also be manipulated to effect the targeting of heterologous gene products to these organelles. Examples of such sequences are the nuclear-encoded ATPases and specific aspartate amino transferase isoforms for mitochondria. Targeting to cellular protein bodies has been described by Rogers *et al.*, *Proc. Natl. Acad. Sci. USA* 82: 6512-6516 (1985)).

In addition sequences have been characterized which cause the targeting of gene products to other cell compartments. Amino terminal sequences are responsible for targeting to the ER, the apoplast, and extracellular secretion from aleurone cells (Koehler & Ho, *Plant Cell* 2: 769-783 (1990)). Additionally, amino terminal sequences in conjunction with carboxy terminal sequences are responsible for vacuolar targeting of gene products (Shinshi *et al.*, *Plant Molec. Biol.* 14: 357-368 (1990)).

By the fusion of the appropriate targeting sequences described above to transgene sequences of interest it is possible to direct the transgene product to any organelle or cell compartment. For chloroplast targeting, for example, the chloroplast signal sequence from the RUBISCO gene, the CAB gene, the EPSP synthase gene, or the GS2 gene is fused in frame to the amino terminal ATG of the transgene. The signal sequence selected should include the known cleavage site and the fusion constructed

- 60 -

should take into account any amino acids after the cleavage site which are required for cleavage. In some cases this requirement may be fulfilled by the addition of a small number of amino acids between the cleavage site and the transgene ATG or alternatively replacement of some amino acids within the transgene sequence. Fusions constructed for chloroplast import can be tested for efficacy of chloroplast uptake by *in vitro* translation of *in vitro* transcribed constructions followed by *in vitro* chloroplast uptake using techniques described by (Bartlett *et al.* In: Edelman *et al.* (Eds.) Methods in Chloroplast Molecular Biology, Elsevier. pp 1081-1091 (1982); Wasmann *et al.* *Mol. Gen. Genet.* 205: 446-453 (1986)). These construction techniques are well known in the art and are equally applicable to mitochondria and peroxisomes. The choice of targeting which may be required for expression of the transgenes will depend on the cellular localization of the precursor required as the starting point for a given pathway. This will usually be cytosolic or chloroplastic, although it may in some cases be mitochondrial or peroxisomal. The products of transgene expression will not normally require targeting to the ER, the apoplast or the vacuole.

The above described mechanisms for cellular targeting can be utilized not only in conjunction with their cognate promoters, but also in conjunction with heterologous promoters so as to effect a specific cell targeting goal under the transcriptional regulation of a promoter which has an expression pattern different to that of the promoter from which the targeting signal derives.

EXAMPLE 22: Transformation of Dicotyledons

Transformation techniques for dicotyledons are well known in the art and include *Agrobacterium*-based techniques and techniques which do not require *Agrobacterium*. Non-*Agrobacterium* techniques involve the uptake of exogenous genetic material directly by protoplasts or cells. This can be accomplished by PEG or electroporation mediated uptake, particle bombardment-mediated delivery, or microinjection. Examples of these techniques are described by Paszkowski *et al.*, *EMBO J* 3: 2717-2722 (1984), Potrykus *et al.*, *Mol. Gen. Genet.* 199: 169-177 (1985), Reich *et al.*, *Biotechnology* 4: 1001-1004 (1986), and Klein *et al.*, *Nature* 327: 70-73 (1987). In each case the

- 61 -

transformed cells are regenerated to whole plants using standard techniques known in the art.

Agrobacterium-mediated transformation is a preferred technique for transformation of dicotyledons because of its high efficiency of transformation and its broad utility with many different species. The many crop species which are routinely transformable by *Agrobacterium* include tobacco, tomato, sunflower, cotton, oilseed rape, potato, soybean, alfalfa and poplar (EP 0 317 511 (cotton), EP 0 249 432 (tomato, to Calgene), WO 87/07299 (*Brassica*, to Calgene), US 4,795,855 (poplar)). *Agrobacterium* transformation typically involves the transfer of the binary vector carrying the foreign DNA of interest (*e.g.* pCIB200 or pCIB2001) to an appropriate *Agrobacterium* strain which may depend of the complement of *vir* genes carried by the host *Agrobacterium* strain either on a co-resident Ti plasmid or chromosomally (*e.g.* strain CIB542 for pCIB200 and pCIB2001 (Uknes *et al.* *Plant Cell* 5: 159-169 (1993))). The transfer of the recombinant binary vector to *Agrobacterium* is accomplished by a triparental mating procedure using *E. coli* carrying the recombinant binary vector, a helper *E. coli* strain which carries a plasmid such as pRK2013 and which is able to mobilize the recombinant binary vector to the target *Agrobacterium* strain. Alternatively, the recombinant binary vector can be transferred to *Agrobacterium* by DNA transformation (Höfgen & Willmitzer, *Nucl. Acids Res.* 16: 9877(1988)).

Transformation of the target plant species by recombinant *Agrobacterium* usually involves co-cultivation of the *Agrobacterium* with explants from the plant and follows protocols well known in the art. Transformed tissue is regenerated on selectable medium carrying the antibiotic or herbicide resistance marker present between the binary plasmid T-DNA borders.

EXAMPLE 23: Transformation of Monocotyledons

Transformation of most monocotyledon species has now also become routine. Preferred techniques include direct gene transfer into protoplasts using PEG or electroporation techniques, and particle bombardment into callus tissue. Transformations can be undertaken with a single DNA species or multiple DNA species (*i.e.* co-transformation) and both these techniques are suitable for use with this

- 62 -

invention. Co-transformation may have the advantage of avoiding complex vector construction and of generating transgenic plants with unlinked loci for the gene of interest and the selectable marker, enabling the removal of the selectable marker in subsequent generations, should this be regarded desirable. However, a disadvantage of the use of co-transformation is the less than 100% frequency with which separate DNA species are integrated into the genome (Schocher *et al.* *Biotechnology* 4: 1093-1096 (1986)).

Patent Applications EP 0 292 435 (to Ciba-Geigy), EP 0 392 225 (to Ciba-Geigy) and WO 93/07278 (to Ciba-Geigy) describe techniques for the preparation of callus and protoplasts from an elite inbred line of maize, transformation of protoplasts using PEG or electroporation, and the regeneration of maize plants from transformed protoplasts. Gordon-Kamm *et al.*, *Plant Cell* 2: 603-618 (1990)) and Fromm *et al.*, *Biotechnology* 8: 833-839 (1990)) have published techniques for transformation of A188-derived maize line using particle bombardment. Furthermore, application WO 93/07278 (to Ciba-Geigy) and Koziel *et al.*, *Biotechnology* 11: 194-200 (1993)) describe techniques for the transformation of elite inbred lines of maize by particle bombardment. This technique utilizes immature maize embryos of 1.5-2.5 mm length excised from a maize ear 14-15 days after pollination and a PDS-1000He Biolistics device for bombardment.

Transformation of rice can also be undertaken by direct gene transfer techniques utilizing protoplasts or particle bombardment. Protoplast-mediated transformation has been described for *Japonica*-types and *Indica*-types (Zhang *et al.*, *Plant Cell Rep* 7: 379-384 (1988); Shimamoto *et al.* *Nature* 338: 274-277 (1989); Datta *et al.* *Biotechnology* 8: 736-740 (1990)). Both types are also routinely transformable using particle bombardment (Christou *et al.* *Biotechnology* 9: 957-962 (1991)).

Patent Application EP 0 332 581 (to Ciba-Geigy) describes techniques for the generation, transformation and regeneration of Pooideae protoplasts. These techniques allow the transformation of *Dactylis* and wheat. Furthermore, wheat transformation was been described by Vasil *et al.*, *Biotechnology* 10: 667-674 (1992)) using particle bombardment into cells of type C long-term regenerable callus, and also by Vasil *et al.*, *Biotechnology* 11: 1553-1558 (1993)) and Weeks *et al.*, *Plant Physiol.*

- 63 -

102: 1077-1084 (1993) using particle bombardment of immature embryos and immature embryo-derived callus. A preferred technique for wheat transformation, however, involves the transformation of wheat by particle bombardment of immature embryos and includes either a high sucrose or a high maltose step prior to gene delivery. Prior to bombardment, any number of embryos (0.75-1 mm in length) are plated onto MS medium with 3% sucrose (Murashige & Skoog, *Physiologia Plantarum* 15: 473-497 (1962)) and 3 mg/l 2,4-D for induction of somatic embryos which is allowed to proceed in the dark. On the chosen day of bombardment, embryos are removed from the induction medium and placed onto the osmoticum (*i.e.* induction medium with sucrose or maltose added at the desired concentration, typically 15%). The embryos are allowed to plasmolyze for 2-3 h and are then bombarded. Twenty embryos per target plate is typical, although not critical. An appropriate gene-carrying plasmid (such as pCIB3064 or pSG35) is precipitated onto micrometer size gold particles using standard procedures. Each plate of embryos is shot with the DuPont Biolistics helium device using a burst pressure of ~1000 psi using a standard 80 mesh screen. After bombardment, the embryos are placed back into the dark to recover for about 24 h (still on osmoticum). After 24 hrs, the embryos are removed from the osmoticum and placed back onto induction medium where they stay for about a month before regeneration. Approximately one month later the embryo explants with developing embryogenic callus are transferred to regeneration medium (MS + 1 mg/liter NAA, 5 mg/liter GA), further containing the appropriate selection agent (10 mg/l basta in the case of pCIB3064 and 2 mg/l methotrexate in the case of pSOG35). After approximately one month, developed shoots are transferred to larger sterile containers known as "GA7s" which contained half-strength MS, 2% sucrose, and the same concentration of selection agent. Patent application 08/147,161 describes methods for wheat transformation and is hereby incorporated by reference.

EXAMPLE 24: Selecting for plant protox genes resistant to protox-inhibitory herbicides in the *E. coli* expression system

The plasmid pWDC-4, encoding the maize chloroplastic protox enzyme, is transformed into the random mutagenesis strain XL1-Red (Stratagene, La Jolla, CA).

- 64 -

The transformation is plated on L media containing 50 g/ml ampicillin and incubated for 48 hours at 37 C. Lawns of transformed cells are scraped from the plates and plasmid DNA prepared using the Wizard Megaprep kit (Promega, Madison, WI). Plasmid DNA isolated from this mutator strain is predicted to contain approximately one random base change per 2000 nucleotides (*see Greener et al., Strategies 7(2),32-34 (1994)*).

The mutated plasmid DNA is transformed into the *hemG* mutant SASX38 (Sasarman *et al., J. Gen. Microbiol. 113: 297 (1979)*) and plated on L media containing 100 g/ml ampicillin and on the same media containing various concentrations of protox-inhibiting herbicide. The plates are incubated for 2-3 days at 37 C. Plasmid DNA is isolated from all colonies that grow in the presence of herbicide concentrations that effectively kill the wild type strain. The isolated DNA is then transformed into SASX38 and plated again on herbicide to ensure that the resistance is plasmid-borne.

Mutated pWDC-4 plasmid DNA is again isolated from resistant colonies and the protox coding sequence is excised by digestion with EcoRI and XhoI. The excised protox coding sequence is then recloned into an unmutagenized pBluescript vector and retested for resistance to protox-inhibiting herbicide in the same manner described above.

This process eliminates non-coding sequence mutations which confer resistance such as up-promoter mutants (i.e. mutants whose resistance is due to mutations causing increased expression of unmodified protox) and leaves only mutants whose resistance is due to mutations in the protox coding sequence. The DNA sequence for all putative herbicide-tolerant protox genes identified through this process is determined and mutations are identified by comparison with the wild-type pWDC-4 protox sequence.

Using the procedure described above, a resistance mutation converting a C to a T at nucleotide 498 in the pWDC-4 sequence (SEQ ID No. 5) has been identified. The plasmid carrying this mutation has been designated pMzC-1Val. This change converts a GCT codon for alanine at amino acid 166 (SEQ ID No. 6) to a GTT codon for valine and results in a protox enzyme that is at least 10X more resistant to protox-inhibiting herbicide in the bacterial assay.

- 65 -

pMzC-1Val, in the pBluescript SK vector, was deposited on September 30, 1994 under the designation pWDC-8 with the Agricultural Research Culture Collection and given the deposit designation NRRL #21340.

The same strategy was used to screen for herbicide-resistant forms of the *Arabidopsis* Protox-1 gene in various vectors. One resistance mutation identified is a C to T change at nucleotide 689 in the pWDC-2 sequence (SEQ ID No. 1); this plasmid is designated pAraC-1Val. This change is identical to the pMzC-1Val mutant above, converting a GCT codon for alanine at amino acid 220 (SEQ ID No. 2) to a GTT codon for valine at the corresponding position in the *Arabidopsis* protox protein sequence.

A second resistant gene contains an A to G change at nucleotide 1307 in the pWDC-2 sequence (SEQ ID No. 1); this plasmid is designated pAraC-2Cys. This change converts TAC codon for tyrosine at amino acid 426 (SEQ ID No. 2) to a TGC codon for cysteine. The corresponding tyrosine codon in the maize protox-1 sequence at nucleotide position 1115-1117 (SEQ ID NO. 5; amino acid position 372 of SEQ ID NO. 6) may be similarly mutated to generate a herbicide resistant form of this enzyme.

A third resistant mutant has a G to A change at nucleotide 691 in the pWDC-2 sequence (SEQ ID No. 1); this plasmid is designated pAraC-3Ser. This mutation converts GGT codon for glycine at amino acid 221 (SEQ ID No. 2) to an AGT codon for serine at the codon position adjacent to the mutation in pAraC-1. The corresponding glycine codon in the maize protox-1 sequence at nucleotide position 497-499 (SEQ ID NO. 5; amino acid position 167 of SEQ ID NO. 6) may be similarly mutated to generate a herbicide resistant form of this enzyme.

All the mutations described above result in a protox enzyme that is at least 10X more resistant to protox-inhibiting herbicide in the bacterial assay.

pAraC-2Cys, in the pFL61 vector, was deposited on November 14, 1994 under the designation pWDC-7 with the Agricultural Research Culture Collection and given the deposit designation NRRL #21339N.

- 66 -

EXAMPLE 25: Additional herbicide-resistant codon substitutions at positions identified in the random screen

The amino acids identified as herbicide resistance sites in the random screen are replaced by other amino acids and tested for function and for herbicide tolerance in the bacterial system. Oligonucleotide-directed mutagenesis of the *Arabidopsis* Protox-1 sequence is performed using the Transformer Site-Directed Mutagenesis Kit (Clontech, Palo Alto, CA). After amino acid changes are confirmed by sequence analysis, the mutated plasmids are transformed into SASX38 and plated on L-amp¹⁰⁰ media to test for function and on various concentrations of protox-inhibiting herbicide to test for tolerance.

This procedure was applied to the alanine codon at nucleotides 688-690 and to the tyrosine codon at nucleotides 1306-1308 of the *Arabidopsis* protox sequence (SEQ ID No. 1). The results demonstrate that the alanine codon at nucleotides 688-690 can be changed to a codon for valine, threonine, leucine, or cysteine to yield a herbicide-resistant protox enzyme which retains function. The results further demonstrate that the tyrosine codon at nucleotides 1306-1308 can be changed to a codon for cysteine, isoleucine, leucine, valine or threonine to yield a herbicide-resistant protox enzyme which retains function.

EXAMPLE 26: Demonstration of resistant mutations' cross-tolerance to various protox-inhibiting compounds.

Resistant mutant plasmids, selected for resistance against a single herbicide, are tested against a spectrum of other protox-inhibiting compounds. The SASX38 strain containing the wild-type plasmid is plated on a range of concentrations of each compound to determine the lethal concentration for each one. Resistant mutant plasmids in SASX38 are plated and scored for the ability to survive on a concentration of each compound which is at least 10 fold higher than the concentration that is lethal to the SASX38 strain containing the wild-type plasmid.

Results from cross-tolerance testing show that each of the mutations identified confer tolerance to a variety of protox inhibiting compounds. In particular, the results show that 1) the AraC1-Val mutation confers resistance to protox inhibitors including,

but not necessarily limited to, those having the Formulae IV, XI, XIII, XIV, XV and XVII; 2) the AraC-2Cys mutation confers resistance to protox inhibitors including, but not necessarily limited to, those having Formulae XI, XIII, XV and XVII; 3) the MzC-1Val mutation confers resistance to protox inhibitors including, but not necessarily limited to, those having the Formulae XI, XII, XIII, XIV, XV, XVI and XVII; 4) the AraC-3Ser mutation confers resistance to protox inhibitors including, but not necessarily limited to, bifenox and those having the Formulae IV, XII, XIII, XIV, XV, and XVII.

EXAMPLE 27: Production of herbicide tolerant plants by overexpression of plant protox genes.

The Arabidopsis Protox-1 coding sequences from both the wild-type and the resistant mutant AraC-1Val genes are excised by partial EcoRI and XhoI digestion and cloned into the pCGN1761ENX plant expression plasmid. The expression cassettes containing 2X35S-Protox gene fusions are excised by digestion with XbaI and cloned into the binary vector pCIB200. These binary protox plasmids are transformed by electroporation into *Agrobacterium* and then into *Arabidopsis* using the vacuum infiltration method (Bechtold et al., 1993). Transformants are selected on kanamycin, and T2 seed is generated from a number of independent lines. This seed is plated on GM media containing various concentrations of protox-inhibiting herbicide and scored for germination and survival. Multiple transgenic lines overexpressing either the wild type or the resistant mutant protox produce significant numbers of green seedlings on an herbicide concentration that is lethal to the empty vector control.

.....

Various modifications of the invention described herein will become apparent to those skilled in the art. Such modifications are intended to fall within the scope of the appended claims.

- 68 -

SEQUENCE LISTING

(1) GENERAL INFORMATION:

(i) APPLICANT:

- (A) NAME: CIBA-GEIGY AG
- (B) STREET: Klybeckstr. 141
- (C) CITY: Basel
- (E) COUNTRY: Switzerland
- (F) POSTAL CODE (ZIP): 4002
- (G) TELEPHONE: +41 61 69 11 11
- (H) TELEFAX: + 41 61 696 79 76
- (I) TELEX: 962 991

(ii) TITLE OF INVENTION: MANIPULATION OF PROTOPORPHYRINOGEN OXIDASE
ENZYME ACTIVITY IN EUKARYOTIC ORGANISMS

(iii) NUMBER OF SEQUENCES: 20

(iv) COMPUTER READABLE FORM:

- (A) MEDIUM TYPE: Floppy disk
- (B) COMPUTER: IBM PC compatible
- (C) OPERATING SYSTEM: PC-DOS/MS-DOS
- (D) SOFTWARE: PatentIn Release #1.0, Version #1.25 (EPO)

(2) INFORMATION FOR SEQ ID NO:1:

(i) SEQUENCE CHARACTERISTICS:

- (A) LENGTH: 1719 base pairs
- (B) TYPE: nucleic acid
- (C) STRANDEDNESS: single
- (D) TOPOLOGY: linear

(ii) MOLECULE TYPE: cDNA

(iii) HYPOTHETICAL: NO

(iv) ANTI-SENSE: NO

(ix) FEATURE:

- (A) NAME/KEY: CDS
- (B) LOCATION: 31..1644
- (D) OTHER INFORMATION: /note= "Arabidopsis protox-1 cDNA;
sequence from pWDC-2"

(xi) SEQUENCE DESCRIPTION: SEQ ID NO:1:

TGACAAAATT CCGAATCTC TGCGATTCC	ATG GAG TTA TCT CTT CTC CGT CCG	54
	Met Glu Leu Ser Leu Leu Arg Pro	
	1 5	
ACG ACT CAA TCG CTT CTT CCG TCG TTT TCG AAG CCC AAT CTC CGA TTA	102	
Thr Thr Gln Ser Leu Leu Pro Ser Phe Ser Lys Pro Asn Leu Arg Leu		
	10 15 20	
AAT GTT TAT AAG CCT CTT AGA CTC CGT TGT TCA GTG GOC GGT GGA CCA	150	
Asn Val Tyr Lys Pro Leu Arg Leu Arg Cys Ser Val Ala Gly Gly Pro		
	25 30 35 40	
ACC GTC GGA TCT TCA AAA ATC GAA GGC GGA GGA GGC ACC ACC ATC ACG	198	
Thr Val Gly Ser Ser Lys Ile Glu Gly Gly Gly Thr Thr Ile Thr		
	45 50 55	
ACG GAT TGT GTG ATT GTC GGC GGA GGT ATT AGT GGT CTT TGC ATC GCT	246	
Thr Asp Cys Val Ile Val Gly Gly Ile Ser Gly Leu Cys Ile Ala		
	60 65 70	
CAG GCG CTT GCT ACT AAG CAT CCT GAT GCT GCT CCG AAT TTA ATT GTG	294	
Gln Ala Leu Ala Thr Lys His Pro Asp Ala Ala Pro Asn Leu Ile Val		
	75 80 85	
ACC GAG GCT AAG GAT CGT GTT GGA GGC AAC ATT ATC ACT CGT GAA GAG	342	
Thr Glu Ala Lys Asp Arg Val Gly Gly Asn Ile Ile Thr Arg Glu Glu		
	90 95 100	
AAT GGT TTT CTC TGG GAA GAA GGT CCC AAT AGT TTT CAA CCG TCT GAT	390	
Asn Gly Phe Leu Trp Glu Glu Gly Pro Asn Ser Phe Gln Pro Ser Asp		
	105 110 115 120	
CCT ATG CTC ACT ATG GTG GTA GAT AGT GGT TTG AAG GAT GAT TTG GTG	438	
Pro Met Leu Thr Met Val Val Asp Ser Gly Leu Lys Asp Asp Leu Val		
	125 130 135	
TTG GGA GAT CCT ACT GCG CCA AGG TTT GTG TTG TGG AAT GGG AAA TTG	486	
Leu Gly Asp Pro Thr Ala Pro Arg Phe Val Leu Trp Asn Gly Lys Leu		
	140 145 150	
AGG CCG GTT CCA TCG AAG CTA ACA GAC TTA CCG TTC TTT GAT TTG ATG	534	
Arg Pro Val Pro Ser Lys Leu Thr Asp Leu Pro Phe Phe Asp Leu Met		
	155 160 165	
AGT ATT GGT GGG AAG ATT AGA GCT GGT TTT GGT GCA CTT GGC ATT CGA	582	
Ser Ile Gly Gly Lys Ile Arg Ala Gly Phe Gly Ala Leu Gly Ile Arg		
	170 175 180	
CCG TCA CCT CCA GGT CGT GAA GAA TCT GTG GAG GAG TTT GTA CGG CGT	630	
Pro Ser Pro Pro Gly Arg Glu Glu Ser Val Glu Glu Phe Val Arg Arg		
	185 190 195 200	

AAC CTC GGT GAT GAG GTT TTT GAG CGC CTG ATT GAA CCG TTT TGT TCA	678
Asn Leu Gly Asp Glu Val Phe Glu Arg Leu Ile Glu Pro Phe Cys Ser	
205 210 215	
GGT GTT TAT GCT GGT GAT CCT TCA AAA CTG AGC ATG AAA GCA GCG TTT	726
Gly Val Tyr Ala Gly Asp Pro Ser Lys Leu Ser Met Lys Ala Ala Phe	
220 225 230	
GGG AAG GTT TGG AAA CTA GAG CAA AAT GGT GGA AGC ATA ATA GGT GGT	774
Gly Lys Val Trp Lys Leu Glu Gln Asn Gly Gly Ser Ile Ile Gly Gly	
235 240 245	
ACT TTT AAG GCA ATT CAG GAG AGG AAA AAC GCT CCC AAG GCA GAA CGA	822
Thr Phe Lys Ala Ile Gln Glu Arg Lys Asn Ala Pro Lys Ala Glu Arg	
250 255 260	
GAC CCG CGC CTG CCA AAA CCA CAG GGC CAA ACA GTT GGT TCT TTC AGG	870
Asp Pro Arg Leu Pro Lys Pro Gln Gly Gln Thr Val Gly Ser Phe Arg	
265 270 275 280	
AAG GGA CTT CGA ATG TTG CCA GAA GCA ATA TCT GCA AGA TTA GGT AGC	918
Lys Gly Leu Arg Met Leu Pro Glu Ala Ile Ser Ala Arg Leu Gly Ser	
285 290 295	
AAA GTT AAG TTG TCT TGG AAG CTC TCA GGT ATC ACT AAG CTG GAG AGC	966
Lys Val Lys Leu Ser Trp Lys Leu Ser Gly Ile Thr Lys Leu Glu Ser	
300 305 310	
GGA GGA TAC AAC TTA ACA TAT GAG ACT CCA GAT GGT TTA GTT TCC GTG	1014
Gly Gly Tyr Asn Leu Thr Tyr Glu Thr Pro Asp Gly Leu Val Ser Val	
315 320 325	
CAG AGC AAA AGT GTT GTA ATG ACG GTG CCA TCT CAT GTT GCA AGT GGT	1062
Gln Ser Lys Ser Val Val Met Thr Val Pro Ser His Val Ala Ser Gly	
330 335 340	
CTC TTG CGC CCT CTT TCT GAA TCT GCT GCA AAT GCA CTC TCA AAA CTA	1110
Leu Leu Arg Pro Leu Ser Glu Ser Ala Ala Asn Ala Leu Ser Lys Leu	
345 350 355 360	
TAT TAC CCA CCA GTT GCA GCA GTA TCT ATC TCG TAC CCG AAA GAA GCA	1158
Tyr Tyr Pro Pro Val Ala Ala Val Ser Ile Ser Tyr Pro Lys Glu Ala	
365 370 375	
ATC CGA ACA GAA TGT TTG ATA GAT GGT GAA CTA AAG GGT TTT GGG CAA	1206
Ile Arg Thr Glu Cys Leu Ile Asp Gly Glu Leu Lys Gly Phe Gly Gln	
380 385 390	
TTG CAT CCA CGC ACG CAA GGA GTT GAA ACA TTA GGA ACT ATC TAC AGC	1254
Leu His Pro Arg Thr Gln Gly Val Glu Thr Leu Gly Thr Ile Tyr Ser	
395 400 405	

TCC TCA CTC TTT CCA AAT CGC GCA CCG CCC GGA AGA ATT TTG CTG TTG	1302
Ser Ser Leu Phe Pro Asn Arg Ala Pro Pro Gly Arg Ile Leu Leu Leu	
410 415 420	
AAC TAC ATT GGC GGG TCT ACA AAC ACC GGA ATT CTG TCC AAG TCT GAA	1350
Asn Tyr Ile Gly Gly Ser Thr Asn Thr Gly Ile Leu Ser Lys Ser Glu	
425 430 435 440	
GGT GAG TTA GTG GAA GCA GTT GAC AGA GAT TTG AGG AAA ATG CTA ATT	1398
Gly Glu Leu Val Glu Ala Val Asp Arg Asp Leu Arg Lys Met Leu Ile	
445 450 455	
AAG CCT AAT TCG ACC GAT CCA CTT AAA TTA GGA GTT AGG GTA TGG OCT	1446
Lys Pro Asn Ser Thr Asp Pro Leu Lys Leu Gly Val Arg Val Trp Pro	
460 465 470	
CAA GCC ATT CCT CAG TTT CTA GTT GGT CAC TTT GAT ATC CTT GAC ACG	1494
Gln Ala Ile Pro Gln Phe Leu Val Gly His Phe Asp Ile Leu Asp Thr	
475 480 485	
GCT AAA TCA TCT CTA ACG TCT TCG GGC TAC GAA GGG CTA TTT TTG GGT	1542
Ala Lys Ser Ser Leu Thr Ser Ser Gly Tyr Glu Gly Leu Phe Leu Gly	
490 495 500	
GGC AAT TAC GTC GCT GGT GTA GCC TTA GGC CGG TGT GTA GAA GGC GCA	1590
Gly Asn Tyr Val Ala Gly Val Ala Leu Gly Arg Cys Val Glu Gly Ala	
505 510 515 520	
TAT GAA ACC GCG ATT GAG GTC AAC AAC TTC ATG TCA CGG TAC GCT TAC	1638
Tyr Glu Thr Ala Ile Glu Val Asn Asn Phe Met Ser Arg Tyr Ala Tyr	
525 530 535	
AAG TAAATGTAAA ACATTAAATC TCCCAGCTTG CGTGAGTTTT ATTAATATT	1691
Lys	
TTGAGATATC CAAAAAAAAA AAAAAAAAAA	1719

(2) INFORMATION FOR SEQ ID NO:2:

- (i) SEQUENCE CHARACTERISTICS:
 - (A) LENGTH: 537 amino acids
 - (B) TYPE: amino acid
 - (D) TOPOLOGY: linear

(ii) MOLECULE TYPE: protein

(xi) SEQUENCE DESCRIPTION: SEQ ID NO:2:

Met Glu Leu Ser Leu Leu Arg Pro Thr Thr Gln Ser Leu Leu Pro Ser

- 72 -

1		5		10		15													
Phe	Ser	Lys	Pro	Asn	Leu	Arg	Leu	Asn	Val	Tyr	Lys	Pro	Leu	Arg	Leu				
			20					25					30						
Arg	Cys	Ser	Val	Ala	Gly	Gly	Pro	Thr	Val	Gly	Ser	Ser	Lys	Ile	Glu				
		35					40					45							
Gly	Gly	Gly	Gly	Thr	Thr	Ile	Thr	Thr	Asp	Cys	Val	Ile	Val	Gly	Gly				
		50				55					60								
Gly	Ile	Ser	Gly	Leu	Cys	Ile	Ala	Gln	Ala	Leu	Ala	Thr	Lys	His	Pro				
		65			70					75					80				
Asp	Ala	Ala	Pro	Asn	Leu	Ile	Val	Thr	Glu	Ala	Lys	Asp	Arg	Val	Gly				
				85					90					95					
Gly	Asn	Ile	Ile	Thr	Arg	Glu	Glu	Asn	Gly	Phe	Leu	Trp	Glu	Glu	Gly				
			100					105					110						
Pro	Asn	Ser	Phe	Gln	Pro	Ser	Asp	Pro	Met	Leu	Thr	Met	Val	Val	Asp				
		115					120					125							
Ser	Gly	Leu	Lys	Asp	Asp	Leu	Val	Leu	Gly	Asp	Pro	Thr	Ala	Pro	Arg				
		130				135					140								
Phe	Val	Leu	Trp	Asn	Gly	Lys	Leu	Arg	Pro	Val	Pro	Ser	Lys	Leu	Thr				
		145			150					155					160				
Asp	Leu	Pro	Phe	Phe	Asp	Leu	Met	Ser	Ile	Gly	Gly	Lys	Ile	Arg	Ala				
				165					170					175					
Gly	Phe	Gly	Ala	Leu	Gly	Ile	Arg	Pro	Ser	Pro	Pro	Gly	Arg	Glu	Glu				
			180					185					190						
Ser	Val	Glu	Glu	Phe	Val	Arg	Arg	Asn	Leu	Gly	Asp	Glu	Val	Phe	Glu				
		195					200					205							
Arg	Leu	Ile	Glu	Pro	Phe	Cys	Ser	Gly	Val	Tyr	Ala	Gly	Asp	Pro	Ser				
		210				215					220								
Lys	Leu	Ser	Met	Lys	Ala	Ala	Phe	Gly	Lys	Val	Trp	Lys	Leu	Glu	Gln				
		225			230					235				240					
Asn	Gly	Gly	Ser	Ile	Ile	Gly	Gly	Thr	Phe	Lys	Ala	Ile	Gln	Glu	Arg				
				245				250					255						
Lys	Asn	Ala	Pro	Lys	Ala	Glu	Arg	Asp	Pro	Arg	Leu	Pro	Lys	Pro	Gln				
			260					265					270						
Gly	Gln	Thr	Val	Gly	Ser	Phe	Arg	Lys	Gly	Leu	Arg	Met	Leu	Pro	Glu				
		275					280					285							

Ala Ile Ser Ala Arg Leu Gly Ser Lys Val Lys Leu Ser Trp Lys Leu
 290 295 300

Ser Gly Ile Thr Lys Leu Glu Ser Gly Gly Tyr Asn Leu Thr Tyr Glu
 305 310 315 320

Thr Pro Asp Gly Leu Val Ser Val Gln Ser Lys Ser Val Val Met Thr
 325 330 335

Val Pro Ser His Val Ala Ser Gly Leu Leu Arg Pro Leu Ser Glu Ser
 340 345 350

Ala Ala Asn Ala Leu Ser Lys Leu Tyr Tyr Pro Pro Val Ala Ala Val
 355 360 365

Ser Ile Ser Tyr Pro Lys Glu Ala Ile Arg Thr Glu Cys Leu Ile Asp
 370 375 380

Gly Glu Leu Lys Gly Phe Gly Gln Leu His Pro Arg Thr Gln Gly Val
 385 390 395 400

Glu Thr Leu Gly Thr Ile Tyr Ser Ser Ser Leu Phe Pro Asn Arg Ala
 405 410 415

Pro Pro Gly Arg Ile Leu Leu Leu Asn Tyr Ile Gly Gly Ser Thr Asn
 420 425 430

Thr Gly Ile Leu Ser Lys Ser Glu Gly Glu Leu Val Glu Ala Val Asp
 435 440 445

Arg Asp Leu Arg Lys Met Leu Ile Lys Pro Asn Ser Thr Asp Pro Leu
 450 455 460

Lys Leu Gly Val Arg Val Trp Pro Gln Ala Ile Pro Gln Phe Leu Val
 465 470 475 480

Gly His Phe Asp Ile Leu Asp Thr Ala Lys Ser Ser Leu Thr Ser Ser
 485 490 495

Gly Tyr Glu Gly Leu Phe Leu Gly Gly Asn Tyr Val Ala Gly Val Ala
 500 505 510

Leu Gly Arg Cys Val Glu Gly Ala Tyr Glu Thr Ala Ile Glu Val Asn
 515 520 525

Asn Phe Met Ser Arg Tyr Ala Tyr Lys
 530 535

(2) INFORMATION FOR SEQ ID NO:3:

- 74 -

(i) SEQUENCE CHARACTERISTICS:

- (A) LENGTH: 1738 base pairs
- (B) TYPE: nucleic acid
- (C) STRANDEDNESS: single
- (D) TOPOLOGY: linear

(ii) MOLECULE TYPE: cDNA

(iii) HYPOTHETICAL: NO

(iv) ANTI-SENSE: NO

(ix) FEATURE:

- (A) NAME/KEY: CDS
- (B) LOCATION: 70..1596
- (D) OTHER INFORMATION: /note= "Arabidopsis protox-2 cDNA;
sequence from pWDC-1"

(xi) SEQUENCE DESCRIPTION: SEQ ID NO:3:

```

TTTTTACTT ATTTCOGTCA CTGCTTTCGA CTGGTCAGAG ATTTTGACTC TGAATTGTTG      60
CAGATAGCA ATG GCG TCT GGA GCA GTA GCA GAT CAT CAA ATT GAA GCG      108
      Met Ala Ser Gly Ala Val Ala Asp His Gln Ile Glu Ala
          1              5              10
GTT TCA GGA AAA AGA GTC GCA GTC GTA GGT GCA GGT GTA AGT GGA CTT      156
Val Ser Gly Lys Arg Val Ala Val Val Gly Ala Gly Val Ser Gly Leu
      15              20              25
GCG GCG GCT TAC AAG TTG AAA TCG AGG GGT TTG AAT GTG ACT GTG TTT      204
Ala Ala Ala Tyr Lys Leu Lys Ser Arg Gly Leu Asn Val Thr Val Phe
      30              35              40              45
GAA GCT GAT GGA AGA GTA GGT GGG AAG TTG AGA AGT GTT ATG CAA AAT      252
Glu Ala Asp Gly Arg Val Gly Gly Lys Leu Arg Ser Val Met Gln Asn
          50              55              60
GGT TTG ATT TGG GAT GAA GGA GCA AAC ACC ATG ACT GAG GCT GAG CCA      300
Gly Leu Ile Trp Asp Glu Gly Ala Asn Thr Met Thr Glu Ala Glu Pro
          65              70              75
GAA GTT GGG AGT TTA CTT GAT GAT CTT GGG CTT CGT GAG AAA CAA CAA      348
Glu Val Gly Ser Leu Leu Asp Asp Leu Gly Leu Arg Glu Lys Gln Gln
          80              85              90
TTT CCA ATT TCA CAG AAA AAG CGG TAT ATT GTG CGG AAT GGT GTA CCT      396
Phe Pro Ile Ser Gln Lys Lys Arg Tyr Ile Val Arg Asn Gly Val Pro
          95              100              105

```

- 75 -

GTG ATG CTA CCT ACC AAT CCC ATA GAG CTG GTC ACA AGT AGT GTG CTC	444
Val Met Leu Pro Thr Asn Pro Ile Glu Leu Val Thr Ser Ser Val Leu	
110 115 120 125	
TCT ACC CAA TCT AAG TTT CAA ATC TTG TTG GAA CCA TTT TTA TGG AAG	492
Ser Thr Gln Ser Lys Phe Gln Ile Leu Leu Glu Pro Phe Leu Trp Lys	
130 135 140	
AAA AAG TCC TCA AAA GTC TCA GAT GCA TCT GCT GAA GAA AGT GTA AGC	540
Lys Lys Ser Ser Lys Val Ser Asp Ala Ser Ala Glu Glu Ser Val Ser	
145 150 155	
GAG TTC TTT CAA CGC CAT TTT GGA CAA GAG GTT GTT GAC TAT CTC ATC	588
Glu Phe Phe Gln Arg His Phe Gly Gln Glu Val Val Asp Tyr Leu Ile	
160 165 170	
GAC CCT TTT GTT GGT GGA ACA AGT GCT GCG GAC CCT GAT TCC CTT TCA	636
Asp Pro Phe Val Gly Gly Thr Ser Ala Ala Asp Pro Asp Ser Leu Ser	
175 180 185	
ATG AAG CAT TCT TTC CCA GAT CTC TGG AAT GTA GAG AAA AGT TTT GGC	684
Met Lys His Ser Phe Pro Asp Leu Trp Asn Val Glu Lys Ser Phe Gly	
190 195 200 205	
TCT ATT ATA GTC GGT GCA ATC AGA ACA AAG TTT GCT GCT AAA GGT GGT	732
Ser Ile Ile Val Gly Ala Ile Arg Thr Lys Phe Ala Ala Lys Gly Gly	
210 215 220	
AAA AGT AGA GAC ACA AAG AGT TCT CCT GGC ACA AAA AAG GGT TCG CGT	780
Lys Ser Arg Asp Thr Lys Ser Ser Pro Gly Thr Lys Lys Gly Ser Arg	
225 230 235	
GGG TCA TTC TCT TTT AAG GGG GGA ATG CAG ATT CTT CCT GAT ACG TTG	828
Gly Ser Phe Ser Phe Lys Gly Gly Met Gln Ile Leu Pro Asp Thr Leu	
240 245 250	
TGC AAA AGT CTC TCA CAT GAT GAG ATC AAT TTA GAC TCC AAG GTA CTC	876
Cys Lys Ser Leu Ser His Asp Glu Ile Asn Leu Asp Ser Lys Val Leu	
255 260 265	
TCT TTG TCT TAC AAT TCT GGA TCA AGA CAG GAG AAC TGG TCA TTA TCT	924
Ser Leu Ser Tyr Asn Ser Gly Ser Arg Gln Glu Asn Trp Ser Leu Ser	
270 275 280 285	
TGT GTT TCG CAT AAT GAA ACG CAG AGA CAA AAC CCC CAT TAT GAT GCT	972
Cys Val Ser His Asn Glu Thr Gln Arg Gln Asn Pro His Tyr Asp Ala	
290 295 300	
GTA ATT ATG ACG GCT CCT CTG TGC AAT GTG AAG GAG ATG AAG GTT ATG	1020
Val Ile Met Thr Ala Pro Leu Cys Asn Val Lys Glu Met Lys Val Met	
305 310 315	

AAA GGA GGA CAA CCC TTT CAG CTA AAC TTT CTC CCC GAG ATT AAT TAC Lys Gly Gly Gln Pro Phe Gln Leu Asn Phe Leu Pro Glu Ile Asn Tyr 320 325 330	1068
ATG CCC CTC TCG GTT TTA ATC ACC ACA TTC ACA AAG GAG AAA GTA AAG Met Pro Leu Ser Val Leu Ile Thr Thr Phe Thr Lys Glu Lys Val Lys 335 340 345	1116
AGA CCT CTT GAA GGC TTT GGG GTA CTC ATT CCA TCT AAG GAG CAA AAG Arg Pro Leu Glu Gly Phe Gly Val Leu Ile Pro Ser Lys Glu Gln Lys 350 355 360 365	1164
CAT GGT TTC AAA ACT CTA GGT ACA CTT TTT TCA TCA ATG ATG TTT CCA His Gly Phe Lys Thr Leu Gly Thr Leu Phe Ser Ser Met Met Phe Pro 370 375 380	1212
GAT CGT TCC CCT AGT GAC GTT CAT CTA TAT ACA ACT TTT ATT GGT GGG Asp Arg Ser Pro Ser Asp Val His Leu Tyr Thr Thr Phe Ile Gly Gly 385 390 395	1260
AGT AGG AAC CAG GAA CTA GCC AAA GCT TCC ACT GAC GAA TTA AAA CAA Ser Arg Asn Gln Glu Leu Ala Lys Ala Ser Thr Asp Glu Leu Lys Gln 400 405 410	1308
GTT GTG ACT TCT GAC CTT CAG CGA CTG TTG GGG GTT GAA GGT GAA CCC Val Val Thr Ser Asp Leu Gln Arg Leu Leu Gly Val Glu Gly Glu Pro 415 420 425	1356
GTG TCT GTC AAC CAT TAC TAT TGG AGG AAA GCA TTC CCG TTG TAT GAC Val Ser Val Asn His Tyr Tyr Trp Arg Lys Ala Phe Pro Leu Tyr Asp 430 435 440 445	1404
AGC AGC TAT GAC TCA GTC ATG GAA GCA ATT GAC AAG ATG GAG AAT GAT Ser Ser Tyr Asp Ser Val Met Glu Ala Ile Asp Lys Met Glu Asn Asp 450 455 460	1452
CTA CCT GGG TTC TTC TAT GCA GGT AAT CAT CGA GGG GGG CTC TCT GTT Leu Pro Gly Phe Phe Tyr Ala Gly Asn His Arg Gly Gly Leu Ser Val 465 470 475	1500
GGG AAA TCA ATA GCA TCA GGT TGC AAA GCA GCT GAC CTT GTG ATC TCA Gly Lys Ser Ile Ala Ser Gly Cys Lys Ala Ala Asp Leu Val Ile Ser 480 485 490	1548
TAC CTG GAG TCT TGC TCA AAT GAC AAG AAA CCA AAT GAC AGC TTA TAACATTGTC 1603 Tyr Leu Glu Ser Cys Ser Asn Asp Lys Lys Pro Asn Asp Ser Leu 495 500 505	
AAGGTCGTC CCTTTTATC ACTTACTTTG TAAACTTGTA AAATGCAACA AGCCGCGTG	1663
CGATTAGCCA ACAACTCAGC AAAACCCAGA TTCTCATAAG GCTCACTAAT TCCAGAATAA	1723

ACTATTTATG TAAAA

1738

(2) INFORMATION FOR SEQ ID NO:4:

- (i) SEQUENCE CHARACTERISTICS:
 - (A) LENGTH: 508 amino acids
 - (B) TYPE: amino acid
 - (D) TOPOLOGY: linear

(ii) MOLECULE TYPE: protein

(xi) SEQUENCE DESCRIPTION: SEQ ID NO:4:

```

Met Ala Ser Gly Ala Val Ala Asp His Gln Ile Glu Ala Val Ser Gly
 1           5           10          15
Lys Arg Val Ala Val Val Gly Ala Gly Val Ser Gly Leu Ala Ala Ala
          20          25          30
Tyr Lys Leu Lys Ser Arg Gly Leu Asn Val Thr Val Phe Glu Ala Asp
      35          40          45
Gly Arg Val Gly Gly Lys Leu Arg Ser Val Met Gln Asn Gly Leu Ile
      50          55          60
Trp Asp Glu Gly Ala Asn Thr Met Thr Glu Ala Glu Pro Glu Val Gly
 65          70          75          80
Ser Leu Leu Asp Asp Leu Gly Leu Arg Glu Lys Gln Gln Phe Pro Ile
          85          90          95
Ser Gln Lys Lys Arg Tyr Ile Val Arg Asn Gly Val Pro Val Met Leu
      100         105         110
Pro Thr Asn Pro Ile Glu Leu Val Thr Ser Ser Val Leu Ser Thr Gln
      115         120         125
Ser Lys Phe Gln Ile Leu Leu Glu Pro Phe Leu Trp Lys Lys Lys Ser
      130         135         140
Ser Lys Val Ser Asp Ala Ser Ala Glu Glu Ser Val Ser Glu Phe Phe
      145         150         155         160
Gln Arg His Phe Gly Gln Glu Val Val Asp Tyr Leu Ile Asp Pro Phe
          165         170         175
Val Gly Gly Thr Ser Ala Ala Asp Pro Asp Ser Leu Ser Met Lys His
      180         185         190
Ser Phe Pro Asp Leu Trp Asn Val Glu Lys Ser Phe Gly Ser Ile Ile
    
```

- 78 -

195					200					205					
Val	Gly	Ala	Ile	Arg	Thr	Lys	Phe	Ala	Ala	Lys	Gly	Gly	Lys	Ser	Arg
210						215					220				
Asp	Thr	Lys	Ser	Ser	Pro	Gly	Thr	Lys	Lys	Gly	Ser	Arg	Gly	Ser	Phe
225					230					235					240
Ser	Phe	Lys	Gly	Gly	Met	Gln	Ile	Leu	Pro	Asp	Thr	Leu	Cys	Lys	Ser
				245					250					255	
Leu	Ser	His	Asp	Glu	Ile	Asn	Leu	Asp	Ser	Lys	Val	Leu	Ser	Leu	Ser
			260					265					270		
Tyr	Asn	Ser	Gly	Ser	Arg	Gln	Glu	Asn	Trp	Ser	Leu	Ser	Cys	Val	Ser
		275					280					285			
His	Asn	Glu	Thr	Gln	Arg	Gln	Asn	Pro	His	Tyr	Asp	Ala	Val	Ile	Met
	290					295					300				
Thr	Ala	Pro	Leu	Cys	Asn	Val	Lys	Glu	Met	Lys	Val	Met	Lys	Gly	Gly
305					310					315					320
Gln	Pro	Phe	Gln	Leu	Asn	Phe	Leu	Pro	Glu	Ile	Asn	Tyr	Met	Pro	Leu
				325					330					335	
Ser	Val	Leu	Ile	Thr	Thr	Phe	Thr	Lys	Glu	Lys	Val	Lys	Arg	Pro	Leu
			340					345					350		
Glu	Gly	Phe	Gly	Val	Leu	Ile	Pro	Ser	Lys	Glu	Gln	Lys	His	Gly	Phe
		355					360					365			
Lys	Thr	Leu	Gly	Thr	Leu	Phe	Ser	Ser	Met	Met	Phe	Pro	Asp	Arg	Ser
	370					375					380				
Pro	Ser	Asp	Val	His	Leu	Tyr	Thr	Thr	Phe	Ile	Gly	Gly	Ser	Arg	Asn
385					390					395					400
Gln	Glu	Leu	Ala	Lys	Ala	Ser	Thr	Asp	Glu	Leu	Lys	Gln	Val	Val	Thr
				405					410					415	
Ser	Asp	Leu	Gln	Arg	Leu	Leu	Gly	Val	Glu	Gly	Glu	Pro	Val	Ser	Val
			420					425					430		
Asn	His	Tyr	Tyr	Trp	Arg	Lys	Ala	Phe	Pro	Leu	Tyr	Asp	Ser	Ser	Tyr
		435					440					445			
Asp	Ser	Val	Met	Glu	Ala	Ile	Asp	Lys	Met	Glu	Asn	Asp	Leu	Pro	Gly
	450					455					460				
Phe	Phe	Tyr	Ala	Gly	Asn	His	Arg	Gly	Gly	Leu	Ser	Val	Gly	Lys	Ser
465					470					475					480

- 79 -

Ile Ala Ser Gly Cys Lys Ala Ala Asp Leu Val Ile Ser Tyr Leu Glu
 485 490 495
 Ser Cys Ser Asn Asp Lys Lys Pro Asn Asp Ser Leu
 500 505

(2) INFORMATION FOR SEQ ID NO:5:

(i) SEQUENCE CHARACTERISTICS:

- (A) LENGTH: 1698 base pairs
- (B) TYPE: nucleic acid
- (C) STRANDEDNESS: single
- (D) TOPOLOGY: linear

(ii) MOLECULE TYPE: cDNA

(iii) HYPOTHETICAL: NO

(iv) ANTI-SENSE: NO

(ix) FEATURE:

- (A) NAME/KEY: CDS
- (B) LOCATION: 2..1453
- (D) OTHER INFORMATION: /note= "Maize protox-1 cDNA (not full-length); sequence from pWDC-4"

(xi) SEQUENCE DESCRIPTION: SEQ ID NO:5:

G AAT TCG GCG GAC TGC GTC GTG GTG GGC GGA GGC ATC AGT GGC CTC	46
Asn Ser Ala Asp Cys Val Val Val Gly Gly Gly Ile Ser Gly Leu	
1 5 10 15	
TGC ACC GCG CAG GCG CTG GCC ACG CGG CAC GGC GTC GGG GAC GTG CTT	94
Cys Thr Ala Gln Ala Leu Ala Thr Arg His Gly Val Gly Asp Val Leu	
20 25 30	
GTC ACG GAG GCC CGC GCC CGC CCC GGC GGC AAC ATT ACC ACC GTC GAG	142
Val Thr Glu Ala Arg Ala Arg Pro Gly Gly Asn Ile Thr Thr Val Glu	
35 40 45	
CGC CCC GAG GAA GGG TAC CTC TGG GAG GAG GGT CCC AAC AGC TTC CAG	190
Arg Pro Glu Glu Gly Tyr Leu Trp Glu Glu Gly Pro Asn Ser Phe Gln	
50 55 60	
CCC TCC GAC CCC GTT CTC ACC ATG GCC GTG GAC AGC GGA CTG AAG GAT	238
Pro Ser Asp Pro Val Leu Thr Met Ala Val Asp Ser Gly Leu Lys Asp	
65 70 75	

GAC TTG GTT TTT GGG GAC CCA AAC GCG CCG CGT TTC GTG CTG TGG GAG Asp Leu Val Phe Gly Asp Pro Asn Ala Pro Arg Phe Val Leu Trp Glu 80 85 90 95	286
GGG AAG CTG AGG CCC GTG CCA TCC AAG CCC GCC GAC CTC CCG TTC TTC Gly Lys Leu Arg Pro Val Pro Ser Lys Pro Ala Asp Leu Pro Phe Phe 100 105 110	334
GAT CTC ATG AGC ATC CCA GGG AAG CTC AGG GCC GGT CTA GGC GCG CTT Asp Leu Met Ser Ile Pro Gly Lys Leu Arg Ala Gly Leu Gly Ala Leu 115 120 125	382
GGC ATC CGC CCG CCT CCT CCA GGC GCG GAA GAG TCA GTG GAG GAG TTC Gly Ile Arg Pro Pro Pro Pro Gly Arg Glu Glu Ser Val Glu Glu Phe 130 135 140	430
GTG CGC CGC AAC CTC GGT GCT GAG GTC TTT GAG CGC CTC ATT GAG CCT Val Arg Arg Asn Leu Gly Ala Glu Val Phe Glu Arg Leu Ile Glu Pro 145 150 155	478
TTC TGC TCA GGT GTC TAT GCT GGT GAT CCT TCT AAG CTC AGC ATG AAG Phe Cys Ser Gly Val Tyr Ala Gly Asp Pro Ser Lys Leu Ser Met Lys 160 165 170 175	526
GCT GCA TTT GGG AAG GTT TGG CGG TTG GAA GAA ACT GGA GGT AGT ATT Ala Ala Phe Gly Lys Val Trp Arg Leu Glu Glu Thr Gly Gly Ser Ile 180 185 190	574
ATT GGT GGA ACC ATC AAG ACA ATT CAG GAG AGG AGC AAG AAT CCA AAA Ile Gly Gly Thr Ile Lys Thr Ile Gln Glu Arg Ser Lys Asn Pro Lys 195 200 205	622
CCA CCG AGG GAT GCC CGC CTT CCG AAG CCA AAA GGG CAG ACA GTT GCA Pro Pro Arg Asp Ala Arg Leu Pro Lys Pro Lys Gly Gln Thr Val Ala 210 215 220	670
TCT TTC AGG AAG GGT CTT GCC ATG CTT CCA AAT GCC ATT ACA TCC AGC Ser Phe Arg Lys Gly Leu Ala Met Leu Pro Asn Ala Ile Thr Ser Ser 225 230 235	718
TTG GGT AGT AAA GTC AAA CTA TCA TGG AAA CTC ACG AGC ATT ACA AAA Leu Gly Ser Lys Val Lys Leu Ser Trp Lys Leu Thr Ser Ile Thr Lys 240 245 250 255	766
TCA GAT GAC AAG GGA TAT GTT TTG GAG TAT GAA ACG CCA GAA GGG GTT Ser Asp Asp Lys Gly Tyr Val Leu Glu Tyr Glu Thr Pro Glu Gly Val 260 265 270	814
GTT TCG GTG CAG GCT AAA AGT GTT ATC ATG ACT ATT CCA TCA TAT GTT Val Ser Val Gln Ala Lys Ser Val Ile Met Thr Ile Pro Ser Tyr Val 275 280 285	862

GCT AGC AAC ATT TTG CGT CCA CTT TCA AGC GAT GCT GCA GAT GCT CTA Ala Ser Asn Ile Leu Arg Pro Leu Ser Ser Asp Ala Ala Asp Ala Leu 290 295 300	910
TCA AGA TTC TAT TAT CCA CCG GTT GCT GCT GTA ACT GTT TCG TAT CCA Ser Arg Phe Tyr Tyr Pro Pro Val Ala Ala Val Thr Val Ser Tyr Pro 305 310 315	958
AAG GAA GCA ATT AGA AAA GAA TGC TTA ATT GAT GGG GAA CTC CAG GGC Lys Glu Ala Ile Arg Lys Glu Cys Leu Ile Asp Gly Glu Leu Gln Gly 320 325 330 335	1006
TTT GGC CAG TTG CAT CCA CGT AGT CAA GGA GTT GAG ACA TTA GGA ACA Phe Gly Gln Leu His Pro Arg Ser Gln Gly Val Glu Thr Leu Gly Thr 340 345 350	1054
ATA TAC AGT TCC TCA CTC TTT CCA AAT CGT GCT CCT GAC GGT AGG GTG Ile Tyr Ser Ser Ser Leu Phe Pro Asn Arg Ala Pro Asp Gly Arg Val 355 360 365	1102
TTA CTT CTA AAC TAC ATA GGA GGT GCT ACA AAC ACA GGA ATT GTT TCC Leu Leu Leu Asn Tyr Ile Gly Ala Thr Asn Thr Gly Ile Val Ser 370 375 380	1150
AAG ACT GAA AGT GAG CTG GTC GAA GCA GTT GAC CGT GAC CTC CGA AAA Lys Thr Glu Ser Glu Leu Val Glu Ala Val Asp Arg Asp Leu Arg Lys 385 390 395	1198
ATG CTT ATA AAT TCT ACA GCA GTG GAC CCT TTA GTC CTT GGT GTT CGA Met Leu Ile Asn Ser Thr Ala Val Asp Pro Leu Val Leu Gly Val Arg 400 405 410 415	1246
GTT TGG CCA CAA GCC ATA CCT CAG TTC CTG GTA GGA CAT CTT GAT CTT Val Trp Pro Gln Ala Ile Pro Gln Phe Leu Val Gly His Leu Asp Leu 420 425 430	1294
CTG GAA GCC GCA AAA GCT GCC CTG GAC CGA GGT GGC TAC GAT GGG CTG Leu Glu Ala Ala Lys Ala Ala Leu Asp Arg Gly Gly Tyr Asp Gly Leu 435 440 445	1342
TTC CTA GGA GGG AAC TAT GTT GCA GGA GTT GCC CTG GGC AGA TGC GTT Phe Leu Gly Gly Asn Tyr Val Ala Gly Val Ala Leu Gly Arg Cys Val 450 455 460	1390
GAG GGC GCG TAT GAA AGT GCC TCG CAA ATA TCT GAC TTC TTG ACC AAG Glu Gly Ala Tyr Glu Ser Ala Ser Gln Ile Ser Asp Phe Leu Thr Lys 465 470 475	1438
TAT GCC TAC AAG TGATGAAAGA AGTGGAGCGC TACTTGTAA TCGTTTATGT Tyr Ala Tyr Lys 480	1490

- 82 -

TGCATAGATG AGGTGCCTCC GGGGAAAAAA AAGCTTGAAT AGTATTTTTT ATTCTTATTT 1550
 TGTAATTCGC ATTCTCTGTTT TTTTTTCTAT CAGTAATTAG TTATATTTTA GTTCTGTAGG 1610
 AGATTGTCTTCT GTTCACTGCC CTTCAAAGA AATTTTATTT TTCATCTTTT TATGAGAGCT 1670
 GTGCTACTTA AAAAAAAAAA AAAAAAAAAA 1698

(2) INFORMATION FOR SEQ ID NO:6:

- (i) SEQUENCE CHARACTERISTICS:
 - (A) LENGTH: 483 amino acids
 - (B) TYPE: amino acid
 - (D) TOPOLOGY: linear

(ii) MOLECULE TYPE: protein

(xi) SEQUENCE DESCRIPTION: SEQ ID NO:6:

Asn Ser Ala Asp Cys Val Val Val Gly Gly Gly Ile Ser Gly Leu Cys
 1 5 10 15
 Thr Ala Gln Ala Leu Ala Thr Arg His Gly Val Gly Asp Val Leu Val
 20 25 30
 Thr Glu Ala Arg Ala Arg Pro Gly Gly Asn Ile Thr Thr Val Glu Arg
 35 40 45
 Pro Glu Glu Gly Tyr Leu Trp Glu Glu Gly Pro Asn Ser Phe Gln Pro
 50 55 60
 Ser Asp Pro Val Leu Thr Met Ala Val Asp Ser Gly Leu Lys Asp Asp
 65 70 75 80
 Leu Val Phe Gly Asp Pro Asn Ala Pro Arg Phe Val Leu Trp Glu Gly
 85 90 95
 Lys Leu Arg Pro Val Pro Ser Lys Pro Ala Asp Leu Pro Phe Phe Asp
 100 105 110
 Leu Met Ser Ile Pro Gly Lys Leu Arg Ala Gly Leu Gly Ala Leu Gly
 115 120 125
 Ile Arg Pro Pro Pro Pro Gly Arg Glu Glu Ser Val Glu Glu Phe Val
 130 135 140
 Arg Arg Asn Leu Gly Ala Glu Val Phe Glu Arg Leu Ile Glu Pro Phe
 145 150 155 160
 Cys Ser Gly Val Tyr Ala Gly Asp Pro Ser Lys Leu Ser Met Lys Ala
 165 170 175

Ala Phe Gly Lys Val Trp Arg Leu Glu Glu Thr Gly Gly Ser Ile Ile
 180 185 190

Gly Gly Thr Ile Lys Thr Ile Gln Glu Arg Ser Lys Asn Pro Lys Pro
 195 200 205

Pro Arg Asp Ala Arg Leu Pro Lys Pro Lys Gly Gln Thr Val Ala Ser
 210 215 220

Phe Arg Lys Gly Leu Ala Met Leu Pro Asn Ala Ile Thr Ser Ser Leu
 225 230 235 240

Gly Ser Lys Val Lys Leu Ser Trp Lys Leu Thr Ser Ile Thr Lys Ser
 245 250 255

Asp Asp Lys Gly Tyr Val Leu Glu Tyr Glu Thr Pro Glu Gly Val Val
 260 265 270

Ser Val Gln Ala Lys Ser Val Ile Met Thr Ile Pro Ser Tyr Val Ala
 275 280 285

Ser Asn Ile Leu Arg Pro Leu Ser Ser Asp Ala Ala Asp Ala Leu Ser
 290 295 300

Arg Phe Tyr Tyr Pro Pro Val Ala Ala Val Thr Val Ser Tyr Pro Lys
 305 310 315 320

Glu Ala Ile Arg Lys Glu Cys Leu Ile Asp Gly Glu Leu Gln Gly Phe
 325 330 335

Gly Gln Leu His Pro Arg Ser Gln Gly Val Glu Thr Leu Gly Thr Ile
 340 345 350

Tyr Ser Ser Ser Leu Phe Pro Asn Arg Ala Pro Asp Gly Arg Val Leu
 355 360 365

Leu Leu Asn Tyr Ile Gly Gly Ala Thr Asn Thr Gly Ile Val Ser Lys
 370 375 380

Thr Glu Ser Glu Leu Val Glu Ala Val Asp Arg Asp Leu Arg Lys Met
 385 390 395 400

Leu Ile Asn Ser Thr Ala Val Asp Pro Leu Val Leu Gly Val Arg Val
 405 410 415

Trp Pro Gln Ala Ile Pro Gln Phe Leu Val Gly His Leu Asp Leu Leu
 420 425 430

Glu Ala Ala Lys Ala Ala Leu Asp Arg Gly Gly Tyr Asp Gly Leu Phe
 435 440 445

- 84 -

Leu Gly Gly Asn Tyr Val Ala Gly Val Ala Leu Gly Arg Cys Val Glu
 450 455 460
 Gly Ala Tyr Glu Ser Ala Ser Gln Ile Ser Asp Phe Leu Thr Lys Tyr
 465 470 475 480
 Ala Tyr Lys

(2) INFORMATION FOR SEQ ID NO:7:

(i) SEQUENCE CHARACTERISTICS:

- (A) LENGTH: 2061 base pairs
- (B) TYPE: nucleic acid
- (C) STRANDEDNESS: single
- (D) TOPOLOGY: linear

(ii) MOLECULE TYPE: cDNA

(iii) HYPOTHETICAL: NO

(iv) ANTI-SENSE: NO

(ix) FEATURE:

- (A) NAME/KEY: CDS
- (B) LOCATION: 64..1698
- (D) OTHER INFORMATION: /note= "Maize protox-2 cDNA; sequence from pWDC-3"

(xi) SEQUENCE DESCRIPTION: SEQ ID NO:7:

CTCTCCTACC TCCACCTCCA CGACAACAAG CAAATCCCCA TCCAGTTCCA AACCCCTAACT	60
CAA ATG CTC GCT TTG ACT GCC TCA GCC TCA TCC GCT TCG TCC CAT CCT	108
Met Leu Ala Leu Thr Ala Ser Ala Ser Ser Ala Ser Ser His Pro	
1 5 10 15	
TAT CGC CAC GCC TCC GCG CAC ACT CGT CGC CCC CGC CTA CGT GCG GTC	156
Tyr Arg His Ala Ser Ala His Thr Arg Arg Pro Arg Leu Arg Ala Val	
20 25 30	
CTC GCG ATG GCG GGC TCC GAC GAC CCC CGT GCA GCG CCC GCC AGA TCG	204
Leu Ala Met Ala Gly Ser Asp Asp Pro Arg Ala Ala Pro Ala Arg Ser	
35 40 45	
GTC GCC GTC GTC GGC GCC GGG GTC AGC GGG CTC GCG GCG GCG TAC AGG	252
Val Ala Val Val Gly Ala Gly Val Ser Gly Leu Ala Ala Ala Tyr Arg	
50 55 60	

CTC	AGA	CAG	AGC	GGC	GTG	AAC	GTA	ACG	GTG	TTC	GAA	GCG	GCC	GAC	AGG	300
Leu	Arg	Gln	Ser	Gly	Val	Asn	Val	Thr	Val	Phe	Glu	Ala	Ala	Asp	Arg	
	65					70					75					
GCG	GGA	GGA	AAG	ATA	CGG	ACC	AAT	TCC	GAG	GGC	GGG	TTT	GTC	TGG	GAT	348
Ala	Gly	Gly	Lys	Ile	Arg	Thr	Asn	Ser	Glu	Gly	Gly	Phe	Val	Trp	Asp	
	80				85					90					95	
GAA	GGA	GCT	AAC	ACC	ATG	ACA	GAA	GGT	GAA	TGG	GAG	GCC	AGT	AGA	CTG	396
Glu	Gly	Ala	Asn	Thr	Met	Thr	Glu	Gly	Glu	Trp	Glu	Ala	Ser	Arg	Leu	
				100					105					110		
ATT	GAT	GAT	CTT	GGT	CTA	CAA	GAC	AAA	CAG	CAG	TAT	CCT	AAC	TCC	CAA	444
Ile	Asp	Asp	Leu	Gly	Leu	Gln	Asp	Lys	Gln	Gln	Tyr	Pro	Asn	Ser	Gln	
			115					120					125			
CAC	AAG	CGT	TAC	ATT	GTC	AAA	GAT	GGA	GCA	CCA	GCA	CTG	ATT	CCT	TCG	492
His	Lys	Arg	Tyr	Ile	Val	Lys	Asp	Gly	Ala	Pro	Ala	Leu	Ile	Pro	Ser	
		130					135					140				
GAT	CCC	ATT	TCG	CTA	ATG	AAA	AGC	AGT	GTT	CTT	TCG	ACA	AAA	TCA	AAG	540
Asp	Pro	Ile	Ser	Leu	Met	Lys	Ser	Ser	Val	Leu	Ser	Thr	Lys	Ser	Lys	
	145					150					155					
ATT	GCG	TTA	TTT	TTT	GAA	CCA	TTT	CTC	TAC	AAG	AAA	GCT	AAC	ACA	AGA	588
Ile	Ala	Leu	Phe	Phe	Glu	Pro	Phe	Leu	Tyr	Lys	Lys	Ala	Asn	Thr	Arg	
	160				165				170					175		
AAC	TCT	GGA	AAA	GTG	TCT	GAG	GAG	CAC	TTG	AGT	GAG	AGT	GTT	GGG	AGC	636
Asn	Ser	Gly	Lys	Val	Ser	Glu	Glu	His	Leu	Ser	Glu	Ser	Val	Gly	Ser	
				180					185					190		
TTC	TGT	GAA	CGC	CAC	TTT	GGA	AGA	GAA	GTT	GTT	GAC	TAT	TTT	GTT	GAT	684
Phe	Cys	Glu	Arg	His	Phe	Gly	Arg	Glu	Val	Val	Asp	Tyr	Phe	Val	Asp	
			195					200					205			
CCA	TTT	GTA	GCT	GGA	ACA	AGT	GCA	GGA	GAT	CCA	GAG	TCA	CTA	TCT	ATT	732
Pro	Phe	Val	Ala	Gly	Thr	Ser	Ala	Gly	Asp	Pro	Glu	Ser	Leu	Ser	Ile	
		210					215					220				
CGT	CAT	GCA	TTC	CCA	GCA	TTG	TGG	AAT	TTG	GAA	AGA	AAG	TAT	GGT	TCA	780
Arg	His	Ala	Phe	Pro	Ala	Leu	Trp	Asn	Leu	Glu	Arg	Lys	Tyr	Gly	Ser	
	225				230						235					
GTT	ATT	GTT	GGT	GCC	ATC	TTG	TCT	AAG	CTA	GCA	GCT	AAA	GGT	GAT	CCA	828
Val	Ile	Val	Gly	Ala	Ile	Leu	Ser	Lys	Leu	Ala	Ala	Lys	Gly	Asp	Pro	
	240				245					250				255		
GTA	AAG	ACA	AGA	CAT	GAT	TCA	TCA	GGG	AAA	AGA	AGG	AAT	AGA	CGA	GTG	876
Val	Lys	Thr	Arg	His	Asp	Ser	Ser	Gly	Lys	Arg	Arg	Asn	Arg	Arg	Val	
				260					265					270		

- 86 -

TCG TTT TCA TTT CAT GGT GGA ATG CAG TCA CTA ATA AAT GCA CTT CAC	924
Ser Phe Ser Phe His Gly Gly Met Gln Ser Leu Ile Asn Ala Leu His	
275 280 285	
AAT GAA GTT GGA GAT GAT AAT GTG AAG CTT GGT ACA GAA GTG TTG TCA	972
Asn Glu Val Gly Asp Asp Asn Val Lys Leu Gly Thr Glu Val Leu Ser	
290 295 300	
TTG GCA TGT ACA TTT GAT GGA GTT CCT GCA CTA GGC AGG TGG TCA ATT	1020
Leu Ala Cys Thr Phe Asp Gly Val Pro Ala Leu Gly Arg Trp Ser Ile	
305 310 315	
TCT GTT GAT TCG AAG GAT AGC GGT GAC AAG GAC CTT GCT AGT AAC CAA	1068
Ser Val Asp Ser Lys Asp Ser Gly Asp Lys Asp Leu Ala Ser Asn Gln	
320 325 330 335	
ACC TTT GAT GCT GTT ATA ATG ACA GCT CCA TTG TCA AAT GTC CGG AGG	1116
Thr Phe Asp Ala Val Ile Met Thr Ala Pro Leu Ser Asn Val Arg Arg	
340 345 350	
ATG AAG TTC ACC AAA GGT GGA GCT CCG GTT GTT CTT GAC TTT CTT CCT	1164
Met Lys Phe Thr Lys Gly Gly Ala Pro Val Val Leu Asp Phe Leu Pro	
355 360 365	
AAG ATG GAT TAT CTA CCA CTA TCT CTC ATG GTG ACT GCT TTT AAG AAG	1212
Lys Met Asp Tyr Leu Pro Leu Ser Leu Met Val Thr Ala Phe Lys Lys	
370 375 380	
GAT GAT GTC AAG AAA CCT CTG GAA GGA TTT GGG GTC TTA ATA CCT TAC	1260
Asp Asp Val Lys Lys Pro Leu Glu Gly Phe Gly Val Leu Ile Pro Tyr	
385 390 395	
AAG GAA CAG CAA AAA CAT GGT CTG AAA ACC CTT GGG ACT CTC TTT TCC	1308
Lys Glu Gln Gln Lys His Gly Leu Lys Thr Leu Gly Thr Leu Phe Ser	
400 405 410 415	
TCA ATG ATG TTC CCA GAT CGA GCT CCT GAT GAC CAA TAT TTA TAT ACA	1356
Ser Met Met Phe Pro Asp Arg Ala Pro Asp Asp Gln Tyr Leu Tyr Thr	
420 425 430 435	
ACA TTT GTT GGG GGT AGC CAC AAT AGA GAT CTT GCT GGA GCT CCA ACG	1404
Thr Phe Val Gly Gly Ser His Asn Arg Asp Leu Ala Gly Ala Pro Thr	
435 440 445	
TCT ATT CTG AAA CAA CTT GTG ACC TCT GAC CTT AAA AAA CTC TTG GGC	1452
Ser Ile Leu Lys Gln Leu Val Thr Ser Asp Leu Lys Lys Leu Leu Gly	
450 455 460	
GTA GAG GGG CAA CCA ACT TTT GTC AAG CAT GTA TAC TGG GGA AAT GCT	1500
Val Glu Gly Gln Pro Thr Phe Val Lys His Val Tyr Trp Gly Asn Ala	
465 470 475	

- 87 -

TTT CCT TTG TAT GGC CAT GAT TAT AGT TCT GTA TTG GAA GCT ATA GAA	1548		
Phe Pro Leu Tyr Gly His Asp Tyr Ser Ser Val Leu Glu Ala Ile Glu			
480	485	490	495
AAG ATG GAG AAA AAC CTT CCA GGG TTC TTC TAC GCA GGA AAT AGC AAG	1596		
Lys Met Glu Lys Asn Leu Pro Gly Phe Phe Tyr Ala Gly Asn Ser Lys			
	500	505	510
GAT GGG CTT GCT GTT GGA AGT GTT ATA GCT TCA GGA AGC AAG GCT GCT	1644		
Asp Gly Leu Ala Val Gly Ser Val Ile Ala Ser Gly Ser Lys Ala Ala			
	515	520	525
GAC CTT GCA ATC TCA TAT CTT GAA TCT CAC ACC AAG CAT AAT AAT TCA	1692		
Asp Leu Ala Ile Ser Tyr Leu Glu Ser His Thr Lys His Asn Asn Ser			
	530	535	540
CAT TGAAGTGTG TGACCTATCC TCTAGCAGTT GTCGACAAAT TTCTCCAGTT	1745		
His			
	545		
CATGTACAGT AGAAACCGAT GCGTTGCAGT TTCAGAACAT CTTCACTTCT TCAGATATTA	1805		
ACCCCTTCGTT GAACATCCAC CAGAAAGGTA GTCACATGTG TAAGTGGGAA AATGAGGTTA	1865		
AAAACATATTA TGGCGGCCGA AATGTTCCCTT TTTGTTTTCC TCACAAGTGG CCTACGACAC	1925		
TTGATGTTGG AAATACATTT AAATTTGTTG AATTTGTTGA GAACACATGC GTGACGTGTA	1985		
ATATTTGCCT ATTGTGATTT TAGCAGTAGT CTTGGCCAGA TTATGCTTTA CGCCTTTAAA	2045		
AAAAAAAAAA AAAAAA	2061		

(2) INFORMATION FOR SEQ ID NO:8:

(i) SEQUENCE CHARACTERISTICS:

- (A) LENGTH: 544 amino acids
- (B) TYPE: amino acid
- (D) TOPOLOGY: linear

(ii) MOLECULE TYPE: protein

(xi) SEQUENCE DESCRIPTION: SEQ ID NO:8:

Met	Leu	Ala	Leu	Thr	Ala	Ser	Ala	Ser	Ser	Ala	Ser	Ser	His	Pro	Tyr
1				5				10						15	
Arg	His	Ala	Ser	Ala	His	Thr	Arg	Arg	Pro	Arg	Leu	Arg	Ala	Val	Leu
		20						25					30		
Ala	Met	Ala	Gly	Ser	Asp	Asp	Pro	Arg	Ala	Ala	Pro	Ala	Arg	Ser	Val
		35					40					45			

- 88 -

Ala Val Val Gly Ala Gly Val Ser Gly Leu Ala Ala Ala Tyr Arg Leu
50 55 60

Arg Gln Ser Gly Val Asn Val Thr Val Phe Glu Ala Ala Asp Arg Ala
65 70 75 80

Gly Gly Lys Ile Arg Thr Asn Ser Glu Gly Gly Phe Val Trp Asp Glu
85 90 95

Gly Ala Asn Thr Met Thr Glu Gly Glu Trp Glu Ala Ser Arg Leu Ile
100 105 110

Asp Asp Leu Gly Leu Gln Asp Lys Gln Gln Tyr Pro Asn Ser Gln His
115 120 125

Lys Arg Tyr Ile Val Lys Asp Gly Ala Pro Ala Leu Ile Pro Ser Asp
130 135 140

Pro Ile Ser Leu Met Lys Ser Ser Val Leu Ser Thr Lys Ser Lys Ile
145 150 155 160

Ala Leu Phe Phe Glu Pro Phe Leu Tyr Lys Lys Ala Asn Thr Arg Asn
165 170 175

Ser Gly Lys Val Ser Glu Glu His Leu Ser Glu Ser Val Gly Ser Phe
180 185 190

Cys Glu Arg His Phe Gly Arg Glu Val Val Asp Tyr Phe Val Asp Pro
195 200 205

Phe Val Ala Gly Thr Ser Ala Gly Asp Pro Glu Ser Leu Ser Ile Arg
210 215 220

His Ala Phe Pro Ala Leu Trp Asn Leu Glu Arg Lys Tyr Gly Ser Val
225 230 235 240

Ile Val Gly Ala Ile Leu Ser Lys Leu Ala Ala Lys Gly Asp Pro Val
245 250 255

Lys Thr Arg His Asp Ser Ser Gly Lys Arg Arg Asn Arg Arg Val Ser
260 265 270

Phe Ser Phe His Gly Gly Met Gln Ser Leu Ile Asn Ala Leu His Asn
275 280 285

Glu Val Gly Asp Asp Asn Val Lys Leu Gly Thr Glu Val Leu Ser Leu
290 295 300

Ala Cys Thr Phe Asp Gly Val Pro Ala Leu Gly Arg Trp Ser Ile Ser
305 310 315 320

- 89 -

Val Asp Ser Lys Asp Ser Gly Asp Lys Asp Leu Ala Ser Asn Gln Thr
 325 330 335

Phe Asp Ala Val Ile Met Thr Ala Pro Leu Ser Asn Val Arg Arg Met
 340 345 350

Lys Phe Thr Lys Gly Gly Ala Pro Val Val Leu Asp Phe Leu Pro Lys
 355 360 365

Met Asp Tyr Leu Pro Leu Ser Leu Met Val Thr Ala Phe Lys Lys Asp
 370 375 380

Asp Val Lys Lys Pro Leu Glu Gly Phe Gly Val Leu Ile Pro Tyr Lys
 385 390 395 400

Glu Gln Gln Lys His Gly Leu Lys Thr Leu Gly Thr Leu Phe Ser Ser
 405 410 415

Met Met Phe Pro Asp Arg Ala Pro Asp Asp Gln Tyr Leu Tyr Thr Thr
 420 425 430

Phe Val Gly Gly Ser His Asn Arg Asp Leu Ala Gly Ala Pro Thr Ser
 435 440 445

Ile Leu Lys Gln Leu Val Thr Ser Asp Leu Lys Lys Leu Leu Gly Val
 450 455 460

Glu Gly Gln Pro Thr Phe Val Lys His Val Tyr Trp Gly Asn Ala Phe
 465 470 475 480

Pro Leu Tyr Gly His Asp Tyr Ser Ser Val Leu Glu Ala Ile Glu Lys
 485 490 495

Met Glu Lys Asn Leu Pro Gly Phe Phe Tyr Ala Gly Asn Ser Lys Asp
 500 505 510

Gly Leu Ala Val Gly Ser Val Ile Ala Ser Gly Ser Lys Ala Ala Asp
 515 520 525

Leu Ala Ile Ser Tyr Leu Glu Ser His Thr Lys His Asn Asn Ser His
 530 535 540

(2) INFORMATION FOR SEQ ID NO:9:

- (i) SEQUENCE CHARACTERISTICS:
 - (A) LENGTH: 1697 base pairs
 - (B) TYPE: nucleic acid
 - (C) STRANDEDNESS: single

- 90 -

(D) TOPOLOGY: linear

(ii) MOLECULE TYPE: cDNA

(iii) HYPOTHETICAL: NO

(iv) ANTI-SENSE: NO

(ix) FEATURE:

(A) NAME/KEY: CDS

(B) LOCATION: 29..1501

(D) OTHER INFORMATION: /note= "yeast protox-3 cDNA;
sequence from pWDC-5"

(xi) SEQUENCE DESCRIPTION: SEQ ID NO:9:

TTGGCATTG CCTTGAACCA ACAATTCT ATG TCA ATT GCA ATT TGT GGA GGA	52
Met Ser Ile Ala Ile Cys Gly Gly	
1 5	
GGT ATA GCT GGT CTT AGT ACA GCA TTT TAT CTT GCT AGA TTG ATT CCA	100
Gly Ile Ala Gly Leu Ser Thr Ala Phe Tyr Leu Ala Arg Leu Ile Pro	
10 15 20	
AAA TGT ACT ATT GAT TTG TAC GAA AAA GGT CCT CGT TTA GGT GGA TGG	148
Lys Cys Thr Ile Asp Leu Tyr Glu Lys Gly Pro Arg Leu Gly Gly Trp	
25 30 35 40	
CTT CAG TCG GTC AAA ATC CCG TGT GCA GAT TCT CCA ACA GGA ACG GTT	196
Leu Gln Ser Val Lys Ile Pro Cys Ala Asp Ser Pro Thr Gly Thr Val	
45 50 55	
TTG TTT GAG CAA GGT CCT AGA ACT CTT CGT CCT GCT GGG GTT GCT GGC	244
Leu Phe Glu Gln Gly Pro Arg Thr Leu Arg Pro Ala Gly Val Ala Gly	
60 65 70	
TTA GCA AAC TTA GAT TTA ATT AGC AAG TTG GGC ATC GAA GAC AAG TTG	292
Leu Ala Asn Leu Asp Leu Ile Ser Lys Leu Gly Ile Glu Asp Lys Leu	
75 80 85	
TTA AGG ATT TCG AGC AAT TCT CCC AGC GCA AAA AAC CGA TAT ATT TAT	340
Leu Arg Ile Ser Ser Asn Ser Pro Ser Ala Lys Asn Arg Tyr Ile Tyr	
90 95 100	
TAC CCA GAT CGC TTA AAT GAA ATT CCT TCA AGC ATT TTA GGG AGT ATA	388
Tyr Pro Asp Arg Leu Asn Glu Ile Pro Ser Ser Ile Leu Gly Ser Ile	
105 110 115 120	
AAG TCG ATT ATG CAG CCT GCT TTG CGT CCG ATG CCT TTG GCT ATG ATG	436
Lys Ser Ile Met Gln Pro Ala Leu Arg Pro Met Pro Leu Ala Met Met	

	125	130	135	
CTT GAG CCC TTT CGT AAA AGT AAG CGA GAT TCG ACA GAT GAA AGC GTG				484
Leu Glu Pro Phe Arg Lys Ser Lys Arg Asp Ser Thr Asp Glu Ser Val	140	145	150	
GGT TCA TTT ATG AGA AGA AGA TTT GGT AAA AAC GTT ACG GAT AGA GTT				532
Gly Ser Phe Met Arg Arg Arg Phe Gly Lys Asn Val Thr Asp Arg Val	155	160	165	
ATG AGT GCA ATG ATA AAT GGT ATT TAT GCT GGT GAT TTG AAT GAT TTG				580
Met Ser Ala Met Ile Asn Gly Ile Tyr Ala Gly Asp Leu Asn Asp Leu	170	175	180	
TCT ATG CAT TCT AGC ATG TTT GGA TTT TTA GCG AAG ATT GAA AAA AAG				628
Ser Met His Ser Ser Met Phe Gly Phe Leu Ala Lys Ile Glu Lys Lys	185	190	200	
TAT GGA AAC ATT ACT TTG GGA TTA ATT AGA GCT CTT CTT GCA CGT GAA				676
Tyr Gly Asn Ile Thr Leu Gly Leu Ile Arg Ala Leu Leu Ala Arg Glu	205	210	215	
ATA TTA TCT CCT GCT GAG AAA GCT TTG GAA AGC AGC ACT ACT CGC AGA				724
Ile Leu Ser Pro Ala Glu Lys Ala Leu Glu Ser Ser Thr Thr Arg Arg	220	225	230	
GCC AAA AAC AGC AGA GCT GTC AAA CAG TAT GAA ATC GAC AAG TAT GTT				772
Ala Lys Asn Ser Arg Ala Val Lys Gln Tyr Glu Ile Asp Lys Tyr Val	235	240	245	
GCT TTC AAG GAA GGG ATT GAG ACT ATT ACA TTG TCA ATA GCA GAT GAA				820
Ala Phe Lys Glu Gly Ile Glu Thr Ile Thr Leu Ser Ile Ala Asp Glu	250	255	260	
TTA AAA AAA ATG CCG AAT GTC AAG ATA CAT CTA AAC AAA CCG GCC CAA				868
Leu Lys Lys Met Pro Asn Val Lys Ile His Leu Asn Lys Pro Ala Gln	265	270	275	280
ACT TTG GTT CCA CAT AAA ACT CAG TCT CTT GTA GAC GTC AAT GGT CAA				916
Thr Leu Val Pro His Lys Thr Gln Ser Leu Val Asp Val Asn Gly Gln	285	290	295	
GCT TAC GAG TAT GTT GTG TTT GCA AAC TCT TCT CGC AAT TTA GAG AAT				964
Ala Tyr Glu Tyr Val Val Phe Ala Asn Ser Ser Arg Asn Leu Glu Asn	300	305	310	
CTA ATA TCT TGT CCT AAA ATG GAA ACT CCG ACG TCG AGT GTT TAT GTC				1012
Leu Ile Ser Cys Pro Lys Met Glu Thr Pro Thr Ser Ser Val Tyr Val	315	320	325	
GTC AAC GTT TAT TAT AAG GAC CCT AAT GTT CTT CCA ATC CGT GGT TTT				1060
Val Asn Val Tyr Tyr Lys Asp Pro Asn Val Leu Pro Ile Arg Gly Phe				

330	335	340	
GGG CTT TTG ATT CCA TCA TGC ACT CCA AAT AAT CCG AAT CAT GTT CTT			1108
Gly Leu Leu Ile Pro Ser Cys Thr Pro Asn Asn Pro Asn His Val Leu			
345	350	355	360
GGT ATC GTT TTT GAT AGT GAG CAA AAC AAC CCT GAA AAT GGA AGC AAG			1156
Gly Ile Val Phe Asp Ser Glu Gln Asn Pro Glu Asn Gly Ser Lys			
	365	370	375
GTC ACT GTC ATG ATG GGA GGG TCT GCT TAT ACA AAA AAT ACT TCT TTG			1204
Val Thr Val Met Met Gly Gly Ser Ala Tyr Thr Lys Asn Thr Ser Leu			
	380	385	390
ATT CCA ACC AAC CCC GAA GAA GCC GTT AAC AAT GCT CTC AAA GCT TTG			1252
Ile Pro Thr Asn Pro Glu Glu Ala Val Asn Asn Ala Lys Ala Leu			
	395	400	405
CAG CAT ACT TTA AAA ATA TCC AGT AAG CCA ACA CTC ACG AAT GCA ACA			1300
Gln His Thr Leu Lys Ile Ser Ser Lys Pro Thr Leu Thr Asn Ala Thr			
	410	415	420
TTA CAA CCA AAT TGC ATC CCT CAA TAT CGT GTT GGG CAT CAA GAT AAT			1348
Leu Gln Pro Asn Cys Ile Pro Gln Tyr Arg Val Gly His Gln Asp Asn			
	425	430	435
CTT AAT TCT TTG AAA TCT TGG ATT GAG AAA AAT ATG GGA GGG CGA ATT			1396
Leu Asn Ser Leu Lys Ser Trp Ile Glu Lys Asn Met Gly Gly Arg Ile			
	445	450	455
CTT CTA ACT GGA AGT TGG TAT AAT GGT GTT AGT ATT GGG GAT TGT ATT			1444
Leu Leu Thr Gly Ser Trp Tyr Asn Gly Val Ser Ile Gly Asp Cys Ile			
	460	465	470
ATG AAT GGA CAT TCA ACA GCT CGA AAA CTA GCA TCA TTG ATG AAT TCT			1492
Met Asn Gly His Ser Thr Ala Arg Lys Leu Ala Ser Leu Met Asn Ser			
	475	480	485
TCT TCT TGAGCGTTTA TAAATGTTGA TATAAAATTA GTATATAGTT CCTTTGATTA			1548
Ser Ser			
	490		
TTTTATGAGT TGAAAATGCC ACTTGTGAAA TAATTTTGCA CAAGCCCTTT TATTACAGAC			1608
GTATATGCGA GGACATTCGA CAAACGTTTG AAATPAAAAA TCATATGCCT TTTAGCTTAA			1668
GACATCAAGG TCATGAATAA TAAAATTTT			1697

(2) INFORMATION FOR SEQ ID NO:10:

(i) SEQUENCE CHARACTERISTICS:

- 93 -

(A) LENGTH: 490 amino acids
 (B) TYPE: amino acid
 (D) TOPOLOGY: linear

(ii) MOLECULE TYPE: protein

(xi) SEQUENCE DESCRIPTION: SEQ ID NO:10:

```

Met Ser Ile Ala Ile Cys Gly Gly Gly Ile Ala Gly Leu Ser Thr Ala
 1           5           10           15
Phe Tyr Leu Ala Arg Leu Ile Pro Lys Cys Thr Ile Asp Leu Tyr Glu
           20           25           30
Lys Gly Pro Arg Leu Gly Gly Trp Leu Gln Ser Val Lys Ile Pro Cys
           35           40           45
Ala Asp Ser Pro Thr Gly Thr Val Leu Phe Glu Gln Gly Pro Arg Thr
           50           55           60
Leu Arg Pro Ala Gly Val Ala Gly Leu Ala Asn Leu Asp Leu Ile Ser
 65           70           75           80
Lys Leu Gly Ile Glu Asp Lys Leu Leu Arg Ile Ser Ser Asn Ser Pro
           85           90           95
Ser Ala Lys Asn Arg Tyr Ile Tyr Tyr Pro Asp Arg Leu Asn Glu Ile
           100          105          110
Pro Ser Ser Ile Leu Gly Ser Ile Lys Ser Ile Met Gln Pro Ala Leu
           115          120          125
Arg Pro Met Pro Leu Ala Met Met Leu Glu Pro Phe Arg Lys Ser Lys
           130          135          140
Arg Asp Ser Thr Asp Glu Ser Val Gly Ser Phe Met Arg Arg Arg Phe
 145          150          155          160
Gly Lys Asn Val Thr Asp Arg Val Met Ser Ala Met Ile Asn Gly Ile
           165          170          175
Tyr Ala Gly Asp Leu Asn Asp Leu Ser Met His Ser Ser Met Phe Gly
           180          185          190
Phe Leu Ala Lys Ile Glu Lys Lys Tyr Gly Asn Ile Thr Leu Gly Leu
           195          200          205
Ile Arg Ala Leu Leu Ala Arg Glu Ile Leu Ser Pro Ala Glu Lys Ala
           210          215          220
Leu Glu Ser Ser Thr Thr Arg Arg Ala Lys Asn Ser Arg Ala Val Lys
 225          230          235          240

```

- 94 -

Gln Tyr Glu Ile Asp Lys Tyr Val Ala Phe Lys Glu Gly Ile Glu Thr
 245 250 255
 Ile Thr Leu Ser Ile Ala Asp Glu Leu Lys Lys Met Pro Asn Val Lys
 260 265 270
 Ile His Leu Asn Lys Pro Ala Gln Thr Leu Val Pro His Lys Thr Gln
 275 280 285
 Ser Leu Val Asp Val Asn Gly Gln Ala Tyr Glu Tyr Val Val Phe Ala
 290 295 300
 Asn Ser Ser Arg Asn Leu Glu Asn Leu Ile Ser Cys Pro Lys Met Glu
 305 310 315 320
 Thr Pro Thr Ser Ser Val Tyr Val Val Asn Val Tyr Tyr Lys Asp Pro
 325 330 335
 Asn Val Leu Pro Ile Arg Gly Phe Gly Leu Leu Ile Pro Ser Cys Thr
 340 345 350
 Pro Asn Asn Pro Asn His Val Leu Gly Ile Val Phe Asp Ser Glu Gln
 355 360 365
 Asn Asn Pro Glu Asn Gly Ser Lys Val Thr Val Met Met Gly Gly Ser
 370 375 380
 Ala Tyr Thr Lys Asn Thr Ser Leu Ile Pro Thr Asn Pro Glu Glu Ala
 385 390 395 400
 Val Asn Asn Ala Leu Lys Ala Leu Gln His Thr Leu Lys Ile Ser Ser
 405 410 415
 Lys Pro Thr Leu Thr Asn Ala Thr Leu Gln Pro Asn Cys Ile Pro Gln
 420 425 430
 Tyr Arg Val Gly His Gln Asp Asn Leu Asn Ser Leu Lys Ser Trp Ile
 435 440 445
 Glu Lys Asn Met Gly Gly Arg Ile Leu Leu Thr Gly Ser Trp Tyr Asn
 450 455 460
 Gly Val Ser Ile Gly Asp Cys Ile Met Asn Gly His Ser Thr Ala Arg
 465 470 475 480
 Lys Leu Ala Ser Leu Met Asn Ser Ser Ser
 485 490

(2) INFORMATION FOR SEQ ID NO:11:

- 95 -

- (i) SEQUENCE CHARACTERISTICS:
 - (A) LENGTH: 41 base pairs
 - (B) TYPE: nucleic acid
 - (C) STRANDEDNESS: single
 - (D) TOPOLOGY: linear

- (ii) MOLECULE TYPE: other nucleic acid
 - (A) DESCRIPTION: oligonucleotide used to construct pCGN1761ENX

(iii) HYPOTHETICAL: NO

(iv) ANTI-SENSE: NO

(xi) SEQUENCE DESCRIPTION: SEQ ID NO:11:

AATTATGACG TAACGTAGGA ATTAGCGGCC CGCTCTCGAG T

41

(2) INFORMATION FOR SEQ ID NO:12:

- (i) SEQUENCE CHARACTERISTICS:
 - (A) LENGTH: 40 base pairs
 - (B) TYPE: nucleic acid
 - (C) STRANDEDNESS: single
 - (D) TOPOLOGY: linear

- (ii) MOLECULE TYPE: other nucleic acid
 - (A) DESCRIPTION: oligonucleotide used to construct pCGN1761ENX

(iii) HYPOTHETICAL: NO

(iv) ANTI-SENSE: NO

(xi) SEQUENCE DESCRIPTION: SEQ ID NO:12:

AATTACTCGA GAGCGGCCGC GAATTCCTAC GTTACGTCAT

40

(2) INFORMATION FOR SEQ ID NO:13:

- (i) SEQUENCE CHARACTERISTICS:
 - (A) LENGTH: 31 base pairs
 - (B) TYPE: nucleic acid
 - (C) STRANDEDNESS: single
 - (D) TOPOLOGY: linear

- 96 -

(ii) MOLECULE TYPE: other nucleic acid
(A) DESCRIPTION: primer SON0003 used to construct pSOG10

(iii) HYPOTHETICAL: NO

(iv) ANTI-SENSE: NO

(xi) SEQUENCE DESCRIPTION: SEQ ID NO:13:

CTCGGATCCAGCAGATTCTGAAGAAGGTACAG

31'

(2) INFORMATION FOR SEQ ID NO:14:

(i) SEQUENCE CHARACTERISTICS:
(A) LENGTH: 31 base pairs
(B) TYPE: nucleic acid
(C) STRANDEDNESS: single
(D) TOPOLOGY: linear

(ii) MOLECULE TYPE: other nucleic acid
(A) DESCRIPTION: primer SON0004 used to construct pSOG10

(iii) HYPOTHETICAL: NO

(iv) ANTI-SENSE: NO

(xi) SEQUENCE DESCRIPTION: SEQ ID NO:14:

ACGGGATCCAACTTCCTAGCTGAAAAATGGG

31

(2) INFORMATION FOR SEQ ID NO:15:

(i) SEQUENCE CHARACTERISTICS:
(A) LENGTH: 26 base pairs
(B) TYPE: nucleic acid
(C) STRANDEDNESS: single
(D) TOPOLOGY: linear

(ii) MOLECULE TYPE: other nucleic acid
(A) DESCRIPTION: primer SON0031 used to construct pSOG19

- 97 -

(iii) HYPOTHETICAL: NO

(iv) ANTI-SENSE: NO

(xi) SEQUENCE DESCRIPTION: SEQ ID NO:15:

CATGAGGGACTGACCACCCGGGGATC

26

(2) INFORMATION FOR SEQ ID NO:16:

(i) SEQUENCE CHARACTERISTICS:

(A) LENGTH: 24 base pairs

(B) TYPE: nucleic acid

(C) STRANDEDNESS: single

(D) TOPOLOGY: linear

(ii) MOLECULE TYPE: other nucleic acid

(A) DESCRIPTION: primer SON0010 used to construct pSOG19

(iii) HYPOTHETICAL: NO

(iv) ANTI-SENSE: NO

(xi) SEQUENCE DESCRIPTION: SEQ ID NO:16:

AGCGGATAACAATTTACACAGGA

24

(2) INFORMATION FOR SEQ ID NO:17:

(i) SEQUENCE CHARACTERISTICS:

(A) LENGTH: 24 base pairs

(B) TYPE: nucleic acid

(C) STRANDEDNESS: single

(D) TOPOLOGY: linear

(ii) MOLECULE TYPE: other nucleic acid

(A) DESCRIPTION: primer SON0016 used to construct pSOG19

(iii) HYPOTHETICAL: NO

(iv) ANTI-SENSE: NO

- 98 -

(xi) SEQUENCE DESCRIPTION: SEQ ID NO:17:

GCTACCATGGCCACATAGAACACC

24

(2) INFORMATION FOR SEQ ID NO:18:

(i) SEQUENCE CHARACTERISTICS:

- (A) LENGTH: 23 base pairs
- (B) TYPE: nucleic acid
- (C) STRANDEDNESS: single
- (D) TOPOLOGY: linear

(ii) MOLECULE TYPE: other nucleic acid

- (A) DESCRIPTION: primer SON0017 used to construct pSOG19

(iii) HYPOTHETICAL: NO

(iv) ANTI-SENSE: NO

(xi) SEQUENCE DESCRIPTION: SEQ ID NO:18:

CGAGAGCTCGCACTTCAACCTTG

23

(2) INFORMATION FOR SEQ ID NO:19:

(i) SEQUENCE CHARACTERISTICS:

- (A) LENGTH: 28 base pairs
- (B) TYPE: nucleic acid
- (C) STRANDEDNESS: single
- (D) TOPOLOGY: linear

(ii) MOLECULE TYPE: other nucleic acid

- (A) DESCRIPTION: primer SON0039 used to construct pSOG30

(iii) HYPOTHETICAL: NO

(iv) ANTI-SENSE: NO

- 99 -

(xi) SEQUENCE DESCRIPTION: SEQ ID NO:19:

CGACATGGTACGTCCTGTAGAAACCCACA

28

(2) INFORMATION FOR SEQ ID NO:20:

(i) SEQUENCE CHARACTERISTICS:

- (A) LENGTH: 24 base pairs
- (B) TYPE: nucleic acid
- (C) STRANDEDNESS: single
- (D) TOPOLOGY: linear

(ii) MOLECULE TYPE: other nucleic acid

- (A) DESCRIPTION: primer SON0041 used to construct pSOG30

(iii) HYPOTHETICAL: NO

(iv) ANTI-SENSE: NO

(xi) SEQUENCE DESCRIPTION: SEQ ID NO:20:

ATCGCAAGACCGCAACAGGATTC

24

- 100 -

We claim:

1. An isolated DNA molecule encoding a protein from a eukaryote having protoporphyrinogen oxidase(protox) activity.
2. The isolated DNA molecule of claim 1 wherein said eukaryote is a higher eukaryote.
3. The isolated DNA molecule of claim 2 wherein said higher eukaryote is a plant.
4. The isolated DNA molecule of claim 3, wherein said plant is a dicotyledon.
5. The isolated DNA molecule of claim 4, wherein said dicotyledon is an *Arabidopsis* species.
6. The isolated DNA molecule of claim 5, wherein said protein comprises the amino acid sequence selected from the group consisting of SEQ ID Nos. 2 and 4.
7. The isolated DNA molecule of claim 3, wherein said plant is a monocotyledon.
8. The isolated DNA molecule of claim 7, wherein said monocotyledon is maize.
9. The isolated DNA molecule of claim 8, wherein said protein comprises the amino acid sequence selected from the group consisting of SEQ ID Nos. 6 and 8.
10. A DNA molecule encoding a modified protoporphyrinogen oxidase(protox) comprising a eukaryotic protox having at least one amino acid modification, wherein said modified protox is tolerant to a herbicide in amounts which inhibit said eukaryotic protox.
11. The DNA molecule of claim 10 wherein said eukaryotic protox is from a plant.

- 101 -

12. The DNA molecule of claim 11 wherein said plant is a dicotyledon.
13. The DNA molecule of claim 12, wherein said dicotyledon is an *Arabidopsis* species.
14. The DNA molecule of claim 13, wherein said eukaryotic protox comprises the amino acid sequence selected from the group consisting of SEQ ID Nos. 2 and 4.
15. The DNA molecule of claim 14, wherein said eukaryotic protox comprises the amino acid sequence set forth in SEQ ID No. 2.
16. The DNA molecule of claim 15, wherein said at least one amino acid modification is a substitution of an amino acid selected from the group consisting of the alanine at position 220, the glycine at position 221 and the tyrosine at position 426 of SEQ ID No. 2.
17. The DNA molecule of claim 16, wherein said alanine at position 220 is replaced with an amino acid selected from the group consisting of valine, threonine, leucine, cysteine and tyrosine.
18. The DNA molecule of claim 16, wherein said glycine at position 221 is replaced with a serine.
19. The DNA molecule of claim 16 wherein said tyrosine at position 426 is replaced with an amino acid selected from the group consisting of cysteine, isoleucine, leucine and threonine.
20. The DNA molecule of claim 11, wherein said plant is a monocotyledon.
21. The DNA molecule of claim 20, wherein said monocotyledon is maize.

- 102 -

22. The DNA molecule of claim 21, wherein said eukaryotic protox comprises the amino acid sequence selected from the group consisting of SEQ ID Nos. 6 and 8.
23. The DNA molecule of claim 22, wherein said eukaryotic protox comprises the amino acid sequence set forth in SEQ ID No. 6.
24. The DNA molecule of claim 23, wherein said at least one amino acid modification is a substitution of an amino acid selected from the group consisting of the alanine at position 166, the glycine at position 167 and the tyrosine at position 372 of SEQ ID No. 6.
25. The DNA molecule of claim 24, wherein said alanine at position 166 is replaced with an amino acid selected from the group consisting of valine, threonine, leucine, cysteine and tyrosine.
26. The DNA molecule of claim 24, wherein said glycine at position 167 is replaced with a serine.
27. The DNA molecule of claim 24 wherein said tyrosine at position 372 is replaced with an amino acid selected from the group consisting of cysteine, isoleucine, leucine and threonine.
28. The DNA molecule according to any one of claims 10 to 27 which is part of a plant genome.
29. A chimeric gene comprising a promoter operably linked to a heterologous DNA molecule encoding a protein from a higher eukaryote having protoporphyrinogen oxidase(protox) activity.
30. The chimeric gene of claim 29 wherein said promoter is active in a plant.

- 103 -

31. The chimeric gene of claim 30 additionally comprising a signal sequence operably linked to said DNA molecule, wherein said signal sequence is capable of targeting the protein encoded by said DNA molecule into the chloroplast.

32. The chimeric gene of claim 30 additionally comprising a signal sequence operably linked to said DNA molecule, wherein said signal sequence is capable of targeting the protein encoded by said DNA molecule into the mitochondria.

33. A chimeric gene comprising a promoter which is active in a plant operably linked to the DNA molecule of claim 10.

34. The chimeric gene of claim 33 additionally comprising a signal sequence operably linked to said DNA molecule, wherein said signal sequence is capable of targeting the protein encoded by said DNA molecule into the chloroplast.

35. The chimeric gene of claim 34 additionally comprising a signal sequence operably linked to said DNA molecule, wherein said signal sequence is capable of targeting the protein encoded by said DNA molecule into the mitochondria.

36. The chimeric gene according to any one of claims 29 to 35 which is part of a plant genome.

37. A recombinant vector comprising the chimeric gene of any one of claims 29 to 35, wherein said vector is capable of being stably transformed into a host cell.

38. A recombinant vector comprising the chimeric gene of claim 33, wherein said vector is capable of being stably transformed into a plant cell.

39. A host cell stably transformed with a vector according to any one of claims 37 or 38, wherein said host cell is capable of expressing said DNA molecule.

- 104 -

40. A host cell of claim 39 selected from the group consisting of a plant cell, a bacterial cell, a yeast cell, and an insect cell.
41. A plant or plant cell including the progeny thereof comprising a DNA molecule of any one of claims 10 to 28, wherein said DNA molecule is expressed in said plant and confers upon said plant and plant cell, respectively, tolerance to a herbicide in amounts which inhibit naturally occurring protox activity
42. A plant or plant cell including the progeny thereof comprising a chimeric gene of any one of claims 29 to 36, wherein said chimeric gene confers upon said plant and plant cell, respectively, tolerance to a herbicide in amounts which inhibit naturally occurring protox activity.
43. A plant and its progeny including parts thereof having altered protoporphyrinogen oxidase(prototox) activity, wherein said altered prototox activity confers upon said plant and its progeny tolerance to a herbicide in amounts which inhibit naturally occurring prototox activity.
44. The plant of any one of claims 41 to 43, wherein said plant is a dicotyledon.
45. The plant of claim 44, wherein said plant is selected from the group consisting of soybean, cotton, tobacco, sugar beet, and oilseed rape.
46. The plant of any one of claims 41 to 43, wherein said plant is a monocot.
47. The plant of claim 46, wherein said plant is selected from the group consisting of maize, wheat, sorghum, rye, oats, turf grass and rice.
48. The plant of any one of claims 41 to 43, wherein said altered prototox activity is conferred by over-expression of a prototox enzyme which naturally occurs in said plant.

- 105 -

49. The plant of any one of claims 41 to 43, wherein said altered protox activity is conferred by expression of a DNA molecule encoding a herbicide tolerant protox enzyme.
50. The plant of claim 49, wherein said herbicide tolerant protox enzyme naturally occurs in a prokaryote.
51. The plant of claim 50 wherein said prokaryote is selected from the group consisting of
E. coli, *B. subtilis* and *S. typhimurium*.
52. The plant of claim 49 wherein said herbicide tolerant protox enzyme is a modified form of a protein which naturally occurs in a prokaryote.
53. The seed of a plant according to any one of claims 41 to 52.
54. A plant according to any one of claims 41 to 52, which is a hybrid plant.
55. Propagating material of a plant according to any one of claims 41 to 54 treated with a protectant coating.
56. Propagating material according to claim 55, comprising a preparation selected from the group consisting of herbicides, insecticides, fungicides, bactericides, nematocides, molluscicides or mixtures thereof.
57. Propagating material according to claim 55 or 56 characterized in that it consists of seed.
58. A method for controlling the growth of undesired vegetation which comprises applying to a population of the plant of any one of claims 41 to 54 an effective amount of a protox-inhibiting herbicide.

59. The method of claim 58 wherein said plant is selected from the group consisting of soybean, cotton, tobacco, sugar beet, oilseed rape, maize, wheat, sorghum, rye, oats, turf grasses and rice.

60. The method of claim 59 wherein said protox-inhibiting herbicide is selected from the group consisting of an aryluracil, a diphenylether, an oxidiazole, an imide, a phenyl pyrazole, a pyridine derivative, a 3-substituted-2-aryl-4,5,6,7-tetrahydroindazole, a phenopylate and *O*-phenylpyrrolidino- and piperidinocarbamate analogs of said phenopylate.

61. The method of claim 60 wherein said protox-inhibiting herbicide is an imide having the formula

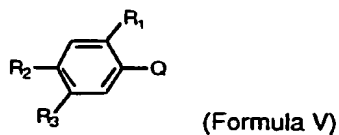

wherein Q equals

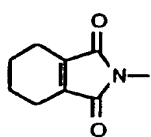

(Formula VI)

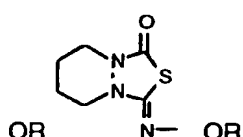

(Formula VII)

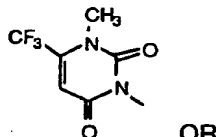

(Formula VIII)

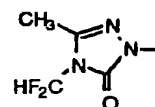

(Formula IX)

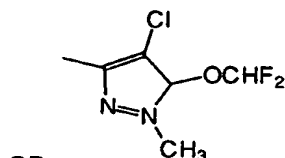
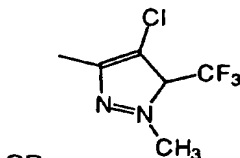

- 107 -

(Formula IXa) (Formula IXb)

and wherein R_1 equals H, Cl or F, R_2 equals Cl and R_3 is an optimally substituted ether, thioether, ester, amino or alkyl group, and wherein R_2 and R_3 together may form a 5 or 6 membered heterocyclic ring.

62. The method of claim 61 wherein said imide is selected from the group consisting of

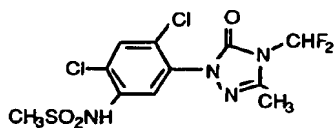

(Formula X);

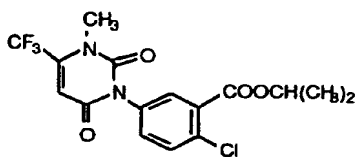

(Formula XI);

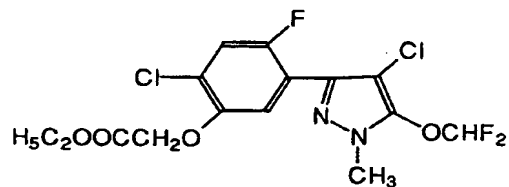

(Formula XII);

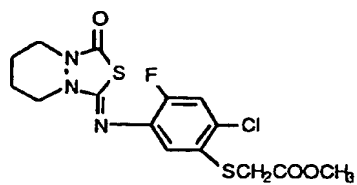

(Formula XIII);

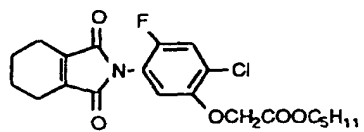

(Formula XIV);

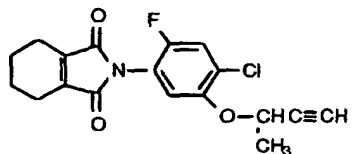

(Formula XV);

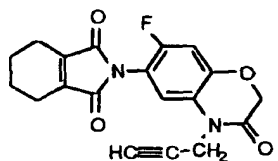

(Formula XVI); and

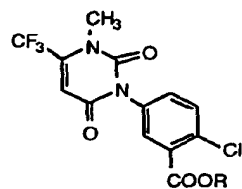

(Formula XVII)

wherein R signifies (C₂₋₆-alkenyloxy)carbonyl-C₁₋₄-alkyl.

63. The method of claim 58 wherein said protox-inhibiting herbicide has the formula selected from the group consisting of

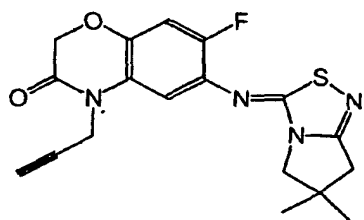

- 109 -

(Formula XVIII),

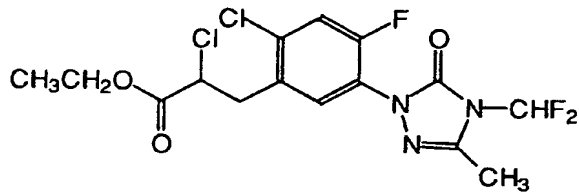

(Formula XIX),

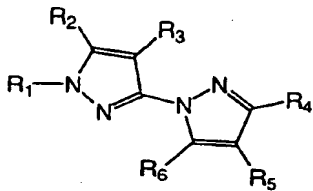

(Formula XX), and

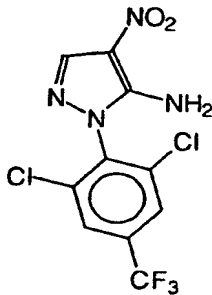

(Formula XXI).

64. A method for assaying a chemical for the ability to inhibit the activity of a protox enzyme from a plant comprising

(a) combining said protox enzyme and protoporphyrinogen IX in a first reaction mixture under conditions in which said protox enzyme is capable of catalyzing the conversion of said protoporphyrinogen IX to protoporphyrin IX;

- 110 -

- (b) combining said chemical, said protox enzyme and protoporphyrinogen IX in a second reaction mixture under the same conditions as in said first reaction mixture;
- (c) exciting said first and said second reaction mixtures at about 395 to about 410 nM;
- (d) comparing the fluorescence of said first and said second reaction mixtures at about 622 to about 635 nM;

wherein said chemical is capable of inhibiting the activity of said protox enzyme if the fluorescence of said second reaction mixture is significantly less than the fluorescence of said first reaction mixture.

65. A method of identifying a modified protox enzyme resistant to a protox inhibitor present in a population of cells comprising the steps of

- (a) culturing said population in the presence of said protox inhibitor in amounts which inhibit the unmodified form of said protox enzyme;
- (b) selecting those cells from step (a) whose growth is not inhibited; and
- (c) isolating and identifying the protox enzyme present in the cells selected from step (b).

66. A method of selecting plants, plant tissue or plant cells transformed with a transgene of interest from non-transformed plants, comprising the steps of:

- (a) transforming a plant, plant tissue or plant cell with a transgene of interest capable of being expressed by the plant, and a gene encoding an altered protox resistant to a protox inhibitor;
- (b) transferring the thus-transformed plants or plant cells to a medium comprising the protox inhibitor; and
- (c) selecting the plants or plant cells which survive in the medium.

67. A probe capable of specifically hybridizing to a eukaryotic protoporphyrinogen oxidase gene or mRNA, wherein said probe comprises a contiguous portion of the

- 111 -

coding sequence for a protoporphyrinogen oxidase from a eukaryote at least 10 nucleotides in length.

68. The probe of claim 67 wherein said coding sequence is selected from the group consisting of SEQ ID Nos. 1, 3, 5, 7 and 9.

69. A method of producing a host cell comprising an isolated DNA molecule encoding a protein from a eukaryote having protoporphyrinogen oxidase(protox) activity comprising transforming the said host cell with a recombinant vector molecule according to claim 37 or 38.

70. A method of producing a plant cell comprising an isolated DNA molecule encoding a protein from a eukaryote having protoporphyrinogen oxidase(protox) activity comprising transforming the said plant cell with a recombinant vector molecule according to claim 37 or 38.

71. A method of producing transgenic progeny of a transgenic parent plant comprising an isolated DNA molecule encoding a protein from a eukaryote having protoporphyrinogen oxidase(protox) activity comprising transforming the said parent plant with a recombinant vector molecule according to claim 37 or 38 and transferring the herbicide tolerant trait to the progeny of the said transgenic parent plant involving known plant breeding techniques.

72. A method of producing a DNA molecule encoding a protein from a eukaryote having protoporphyrinogen oxidase(protox) activity comprising
(a) establishing a cDNA library from a suitable eukaryotic source;
(b) identifying cDNA clones encoding a protox enzyme based on their ability to supply protox enzymatic activity to a mutant host organism deficient in this activity.

73. A method of producing a DNA molecule encoding a protein from a eukaryote having protoporphyrinogen oxidase(protox) activity comprising

- 112 -

- (a) establishing a genomic or a cDNA library from a suitable eukaryotic source;
- (b) probing the said library with a probe molecule according to claim 67.

74. Use of a DNA molecule according to any one of claims 28 or 36 to confer tolerance to a herbicide in amounts which inhibit naturally occurring protox activity from a parent plant to its progeny comprising first stably transforming the parent plant with a DNA molecule according to any one of claims 10 to 27 by stably incorporating the said DNA molecule into the plant genome of the said parent plant and second transferring the herbicide tolerant trait to the progeny of the said transgenic parent plant involving known plant breeding techniques.

75. Use of a DNA molecule according to any one of claims 28 or 36 to prepare a medical tool for the treatment of deficiencies in protoporphyrinogen oxidase(prottox) activity in animals, particularly humans.

76. Use of a DNA molecule according to any one of claims 28 or 36 to prepare a medical tool for diagnosing deficiencies in protoporphyrinogen oxidase(prottox) activity in animals, particularly humans.

77. A pharmaceutical composition comprising together with a pharmaceutically acceptable carrier a protein obtainable from a eukaryote having protoporphyrinogen oxidase(prottox) activity to be used in a method for treatment the animal or human body or for diagnostic purposes.

INTERNATIONAL SEARCH REPORT

International Application No
PCT/IB 95/00452

A. CLASSIFICATION OF SUBJECT MATTER			
IPC 6	C12N15/53 A01H1/04	C12N15/82 C12Q1/68	C12N5/10 A61K38/44
A01H5/00		C12Q1/26	
According to International Patent Classification (IPC) or to both national classification and IPC			
B. FIELDS SEARCHED			
Minimum documentation searched (classification system followed by classification symbols)			
IPC 6 C12N A01H C12Q A61K			
Documentation searched other than minimum documentation to the extent that such documents are included in the fields searched			
Electronic data base consulted during the international search (name of data base and, where practical, search terms used)			
C. DOCUMENTS CONSIDERED TO BE RELEVANT			
Category *	Citation of document, with indication, where appropriate, of the relevant passages		Relevant to claim No.
X	PLANT PHYSIOLOGY, vol. 97, 1991 pages 280-287, SHERMAN, T.D., ET AL. 'Physiological basis for differential sensitivities of plant species to protoporphyrinogen oxidase-inhibiting herbicides' see page 282, left column ---		64
X	FEBS LETTERS, vol. 245, no. 1,2, March 1989 AMSTERDAM NL, pages 35-38, MATRINGE, M., ET AL. 'PROTOPORPHYRINOGEN OXIDASE INHIBITION BY THREE PEROXIDIZING HERBICIDES: OXADIAZON, LS 82-556 AND M&B 39279' see the whole document ---		64
-/--			
<input checked="" type="checkbox"/> Further documents are listed in the continuation of box C.		<input checked="" type="checkbox"/> Patent family members are listed in annex.	
* Special categories of cited documents :			
'A' document defining the general state of the art which is not considered to be of particular relevance 'E' earlier document but published on or after the international filing date 'L' document which may throw doubts on priority claim(s) or which is cited to establish the publication date of another citation or other special reason (as specified) 'O' document referring to an oral disclosure, use, exhibition or other means 'P' document published prior to the international filing date but later than the priority date claimed		'T' later document published after the international filing date or priority date and not in conflict with the application but cited to understand the principle or theory underlying the invention 'X' document of particular relevance; the claimed invention cannot be considered novel or cannot be considered to involve an inventive step when the document is taken alone 'Y' document of particular relevance; the claimed invention cannot be considered to involve an inventive step when the document is combined with one or more other such documents, such combination being obvious to a person skilled in the art. '&' document member of the same patent family	
Date of the actual completion of the international search		Date of mailing of the international search report	
8 September 1995		13. 10. 95	
Name and mailing address of the ISA European Patent Office, P.B. 5818 Patentlaan 2 NL - 2280 HV Rijswijk Tel. (+ 31-70) 340-2040, Tx. 31 651 epo nl, Fax (+ 31-70) 340-3016		Authorized officer Maddox, A	

Form PCT/ISA/210 (second sheet) (July 1992)

INTERNATIONAL SEARCH REPORT

 Intern. Application No
 PCT/IB 95/00452

C.(Continuation) DOCUMENTS CONSIDERED TO BE RELEVANT		
Category	Citation of document, with indication, where appropriate, of the relevant passages	Relevant to claim No.
X	INTERNATIONAL WORKSHOP ON CHLOROPLAST METABOLISM AND ITS INHIBITION BY HERBICIDES, OMIYA, JAPAN, AUGUST 26-28, 1992. Z NATFORSCH SECT C BIOSCI 48 (3-4). 1993. 339-344., OSHIO H ET AL 'ISOLATION AND CHARACTERIZATION OF A CHLAMYDOMONAS-REINHARDTII MUTANT RESISTANT TO PHOTBLEACHING HERBICIDES.'	65
A	see the whole document ---	10
X	EMBL SEQUENCE DATABASE ACC. NO M22063 REL.19, 22-APR-1989, see sequence 3683-3695 identical to 1587-1575 in reverse strand of seq. i.d. 1 ---	67
P,X	EMBL SEQUENCE DATABASE ACC. NO. T43573, REL. NO. 42, 3-FEB-1995 see sequence 7-483 ---	67
P,X	PESTIC. BIOCHEM. PHYSIOL. (1994), 50(2), 107-14, PORNPROM, TOSAPON 'Characterization of oxyfluorfen tolerance in selected soybean cell' see the whole document ---	65
P,X	JOURNAL OF BIOLOGICAL CHEMISTRY, vol. 270, no. 14, 7 April 1995 MD US, pages 8076-8080, NISHIMURA, K., TE AL. 'CLONING OF A HUMAN CDNA FOR PROTOPORPHYRINOGEN OXIDASE BY COMPLEMENTATION IN VIVIO OF A HEMG MUTANT OF ESCHERICHIA COLI' see the whole document ---	72
A	JOURNAL OF BIOLOGICAL CHEMISTRY 269 (2). 1994. 813-815. , DAILEY T A ET AL 'Expression of a cloned protoporphyrinogen oxidase.' see the whole document ---	1
A	J. BACTERIOLOGY, vol. 174, 1992 pages 8081-8093, HANSSON, M., ET AL. 'CLONING AND CHARACTERIZATION OF THE BACILLUS SUBTILIS HEMEY GENE CLUSTER, WHICH ENCODES PROTOHEME IX BIOSYNTHETIC ENZYMES' see page 8090 - page 8092 ---	1
	-/--	

3

Form PCT/ISA/210 (continuation of second sheet) (July 1992)

page 2 of 3

12:44:36

INTERNATIONAL SEARCH REPORT

 Internat'l Application No
 PCT/IB 95/00452

C.(Continuation) DOCUMENTS CONSIDERED TO BE RELEVANT		
Category	Citation of document, with indication, where appropriate, of the relevant passages	Relevant to claim No.
A	BIOCHEMICAL JOURNAL, vol. 244, 1987 pages 219-224, JACOBS, J.M., ET AL. 'OXIDATION OF PROTOPORPHYRINOGEN TO PROTOPORPHYRIN, A STEP IN CHLOROPHYLL AND HAEM BIOSYNTHESIS' see the whole document ---	1
A	CANADIAN JOURNAL OF MICROBIOLOGY 39 (12). 1993. 1155-1161., SASARMAN A 'Nucleotide sequence of the hemG gene involved in the protoporphyrinogen oxidase activity of Escherichia coli K12.' see the whole document ---	1
A	ACS SYMP. SER. (1994), 559(PORPHYRIC PESTICIDES), 191-204, DUKE, STEPHEN O. 'Protoporphyrinogen oxidase as the optimal herbicide site in the porphyrin pathway' see the whole document ---	1
A	EP,A,0 478 502 (CIBA GEIGY AG) 1 April 1992 see the whole document ---	1-77
A	WEED RESEARCH, vol. 39, no. 2, 1994 pages 102-108, PORNPROM, T., ET AL. 'SELECTION FOR HERBICIDE TOLERANCE IN SOYBEAN USING CELL SUSPENSION CULTURE' see the whole document ---	65
A	PLANT MOLECULAR BIOLOGY, vol. 23, 1993 pages 35-43, MADSEN, O., ET AL. 'A SOYBEAN COPROPORPHYRINOGEN OXIDASE GENE IS HIGHLY EXPRESSED IN ROOT NODULES' see the whole document -----	1

Form PCT/ISA/210 (continuation of second sheet) (July 1992)

page 3 of 3

12:44:36

INTERNATIONAL SEARCH REPORT

Information on patent family members

International Application No

PCT/IB 95/00452

Patent document cited in search report	Publication date	Patent family member(s)	Publication date
EP-A-0478502	01-04-92	US-A- 5290926	01-03-94
		AU-A- 8386791	19-03-92
		CA-A- 2051240	15-03-92
		JP-A- 5068544	23-03-93

Form PCT/ISA/210 (patent family annex) (July 1992)